

# Rampion 2 Wind Farm

## Category 6: Environmental Statement

### Volume 3, Chapter 10: Commercial fisheries - Figures

**Date: August 2023**

**Revision A**

Document Reference: 6.3.10

Pursuant to: APFP Regulation 5 (2) (a)

Ecodoc number: 004884749-01



## Document revisions

Revision	Date	Status/reason for issue	Author	Checked by	Approved by
A	04/08/2023	Final for DCO Application	WSP	RED	RED

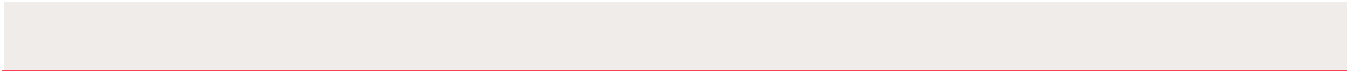

# Contents

## List of Figures

Figure number	Figure Title	APFP number	Ecodoc number	Revision	Revision Date
Figure 10.1	Commercial fisheries Study Area	5 (2) (a)	004866128-01	A	04/08/2023
Figure 10.2	Potting 2016 to 2019 vessel monitoring system data	5 (2) (a)	004866129-01	A	04/08/2023
Figure 10.3	IFCA inshore fisheries mapping: average annual number of fishing vessels sighted (potting) (2015-2019)	5 (2) (a)	004866130-01	A	04/08/2023
Figure 10.4	IFCA inshore fisheries mapping: average annual number of fishing vessels sighted (netting and angling) (2015-2019)	5 (2) (a)	004866131-01	A	04/08/2023
Figure 10.5	Dredge 2017 vessel monitoring system data	5 (2) (a)	004866132-01	A	04/08/2023
Figure 10.6	Beam trawl 2017 vessel monitoring system data	5 (2) (a)	004866133-01	A	04/08/2023
Figure 10.7	Demersal trawl 2017 vessel monitoring system	5 (2) (a)	004866134-01	A	04/08/2023
Figure 10.8	IFCA inshore fisheries mapping: average annual number of fishing vessels sighted (trawling) (2015-2019)	5 (2) (a)	004866135-01	A	04/08/2023
Figure 10.9	Dredge 2016 to 2019 vessel monitoring system data	5 (2) (a)	004866136-01	A	04/08/2023

---

<b>Figure number</b>	<b>Figure Title</b>	<b>APFP number</b>	<b>Ecodoc number</b>	<b>Revision</b>	<b>Revision Date</b>
Figure 10.10	Beam trawl 2016 to 2019 vessel monitoring system data	5 (2) (a)	004866137-01	A	04/08/2023
Figure 10.11	Demersal trawl 2016 to 2019 vessel monitoring system data	5 (2) (a)	004866138-01	A	04/08/2023
Figure 10.12	Commercial fisheries Zone of Influence	5 (2) (a)	004866139-01	A	04/08/2023

---

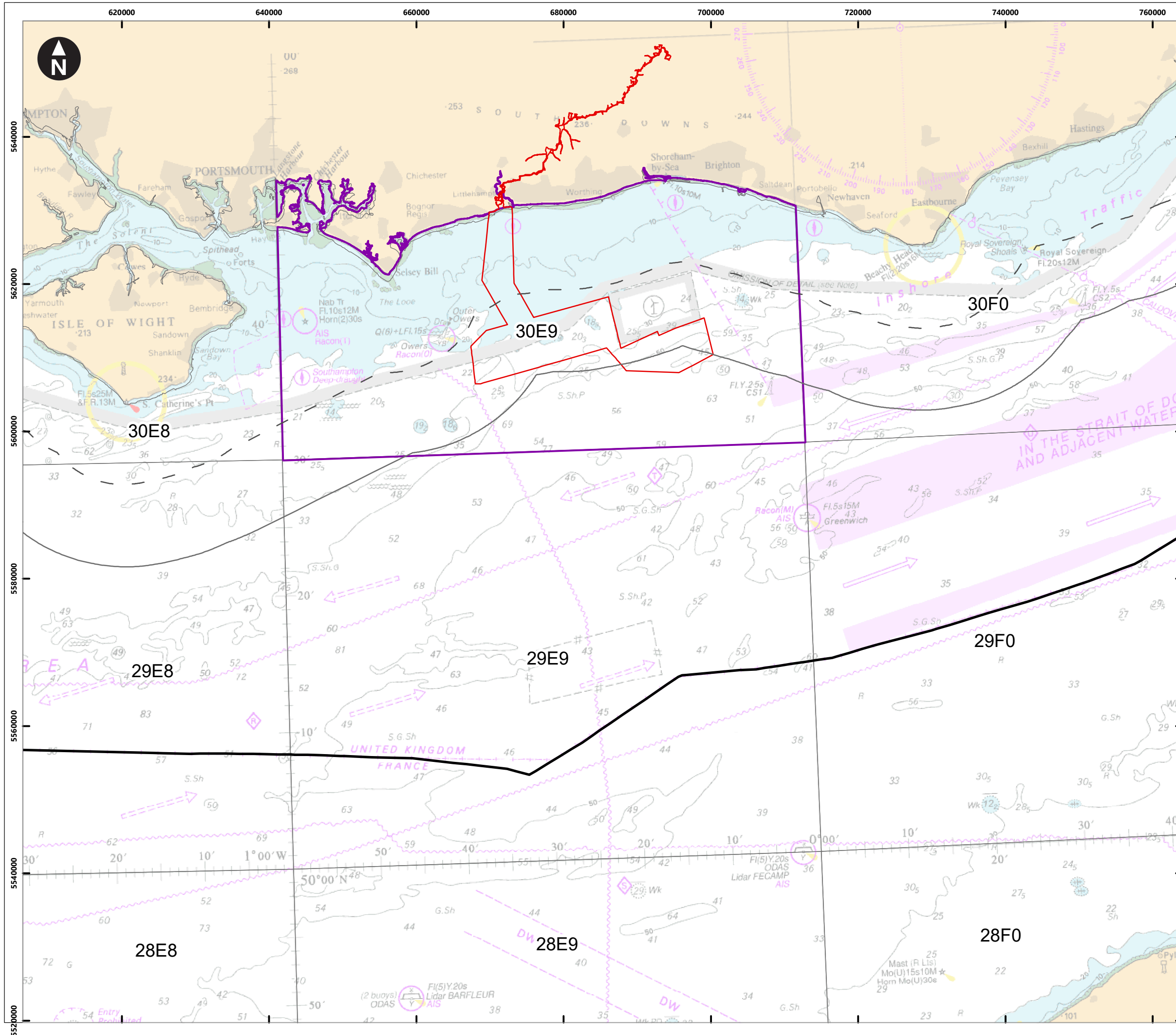

© British Crown and OceanWise, 2021. All rights reserved. License No. EMS-EK001-727447. Not to be used for Navigation  
 Service Layer Credits: Contains OS data © Crown Copyright and database right 2020

**Key**

- Proposed DCO Order Limits
- Commercial fisheries study area
- ICES statistical rectangles
- 6NM limit
- 12NM limit
- 200NM Exclusive Economic Zone

0 2.5 5 10 15 20  
 Kilometres  
 1:500,000  
 WGS 1984 UTM Zone 30N Transverse Mercator

Rampion Extension Development

Rampion 2 Offshore Wind Farm

Figure 10.1 Commercial fisheries study area  
 Environmental Statement

System Identifier: 42285-GOBE-ES-OF-FG-O5-3525 10.1		Version: 1.0	
Company: POSEIDON	Drawn By: FN	Chk/Prvrd: GoBe/SM	Status: FINAL

07/08/2023

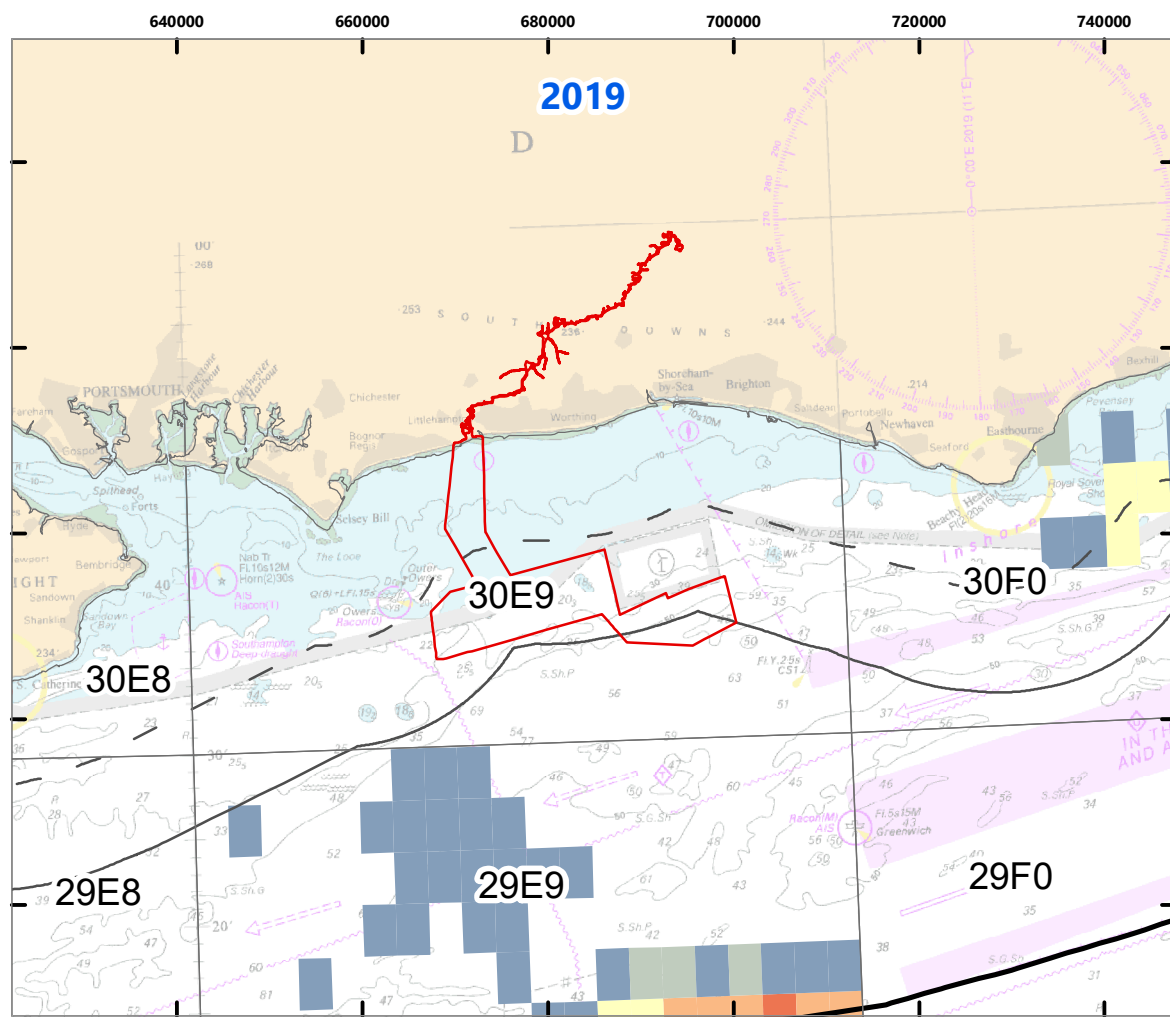
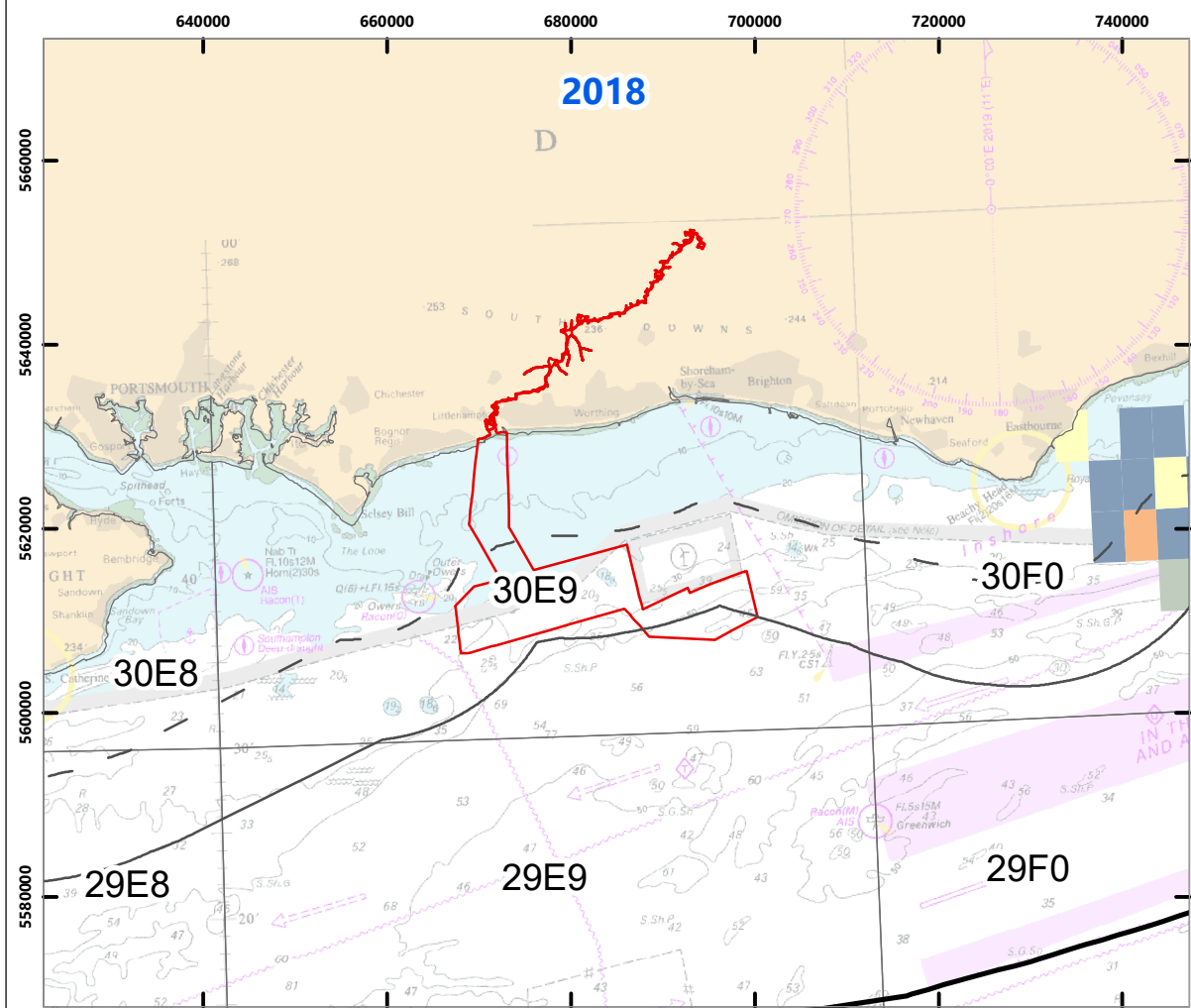
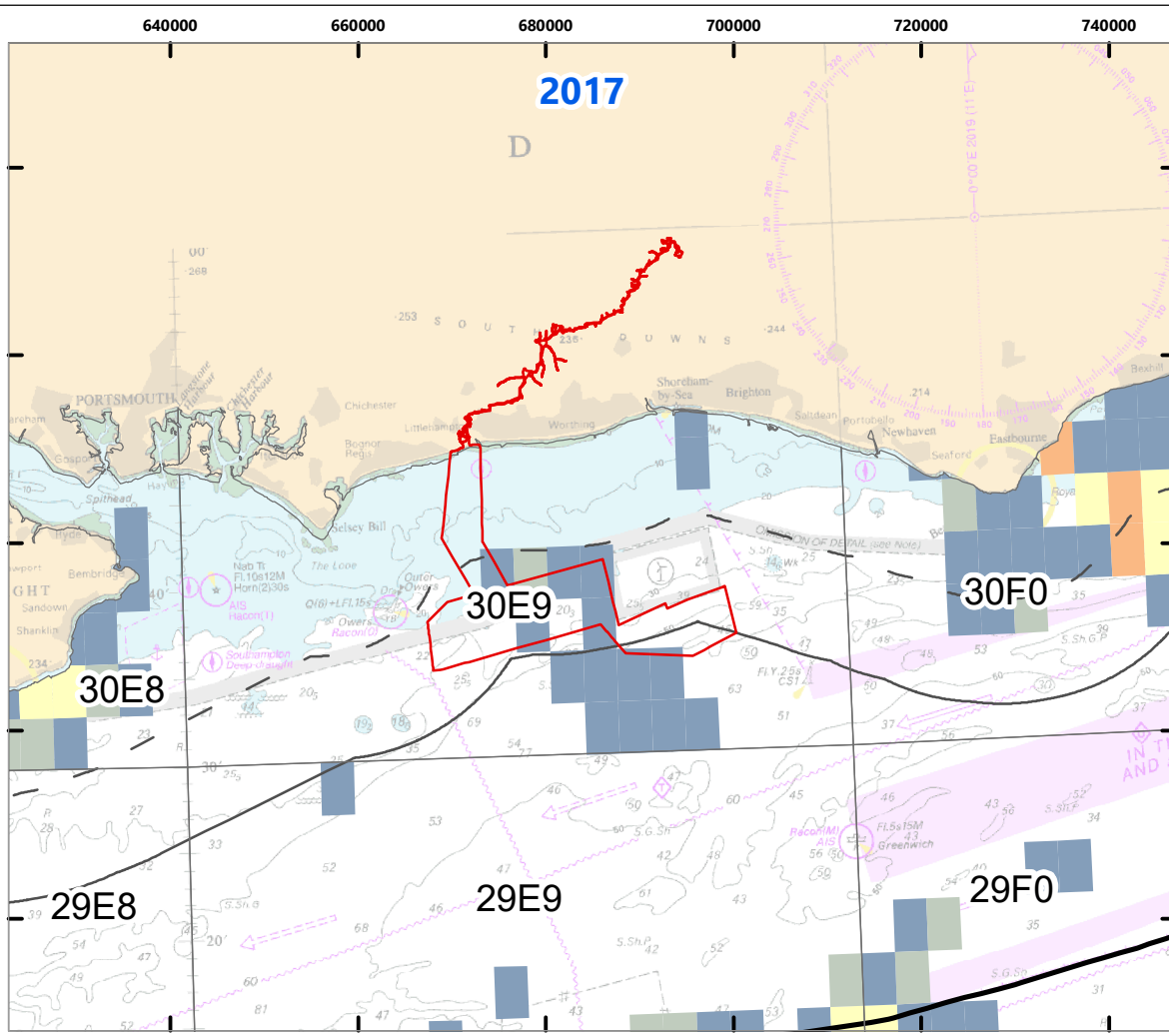
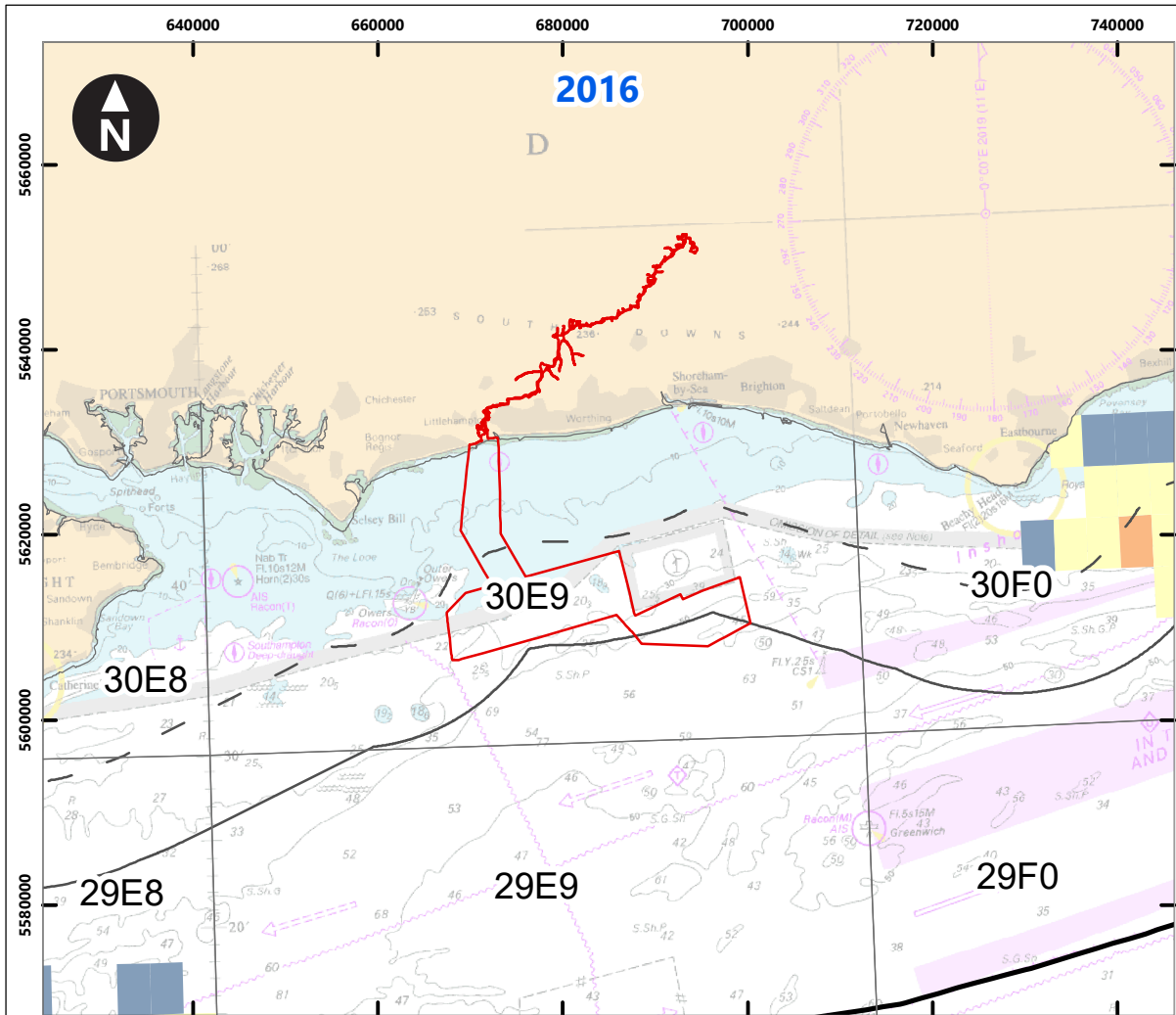

© British Crown and OceanWise, 2021. All rights reserved. License No. EMS-EK001-727447. Not to be used for Navigation

Contains public sector information licensed under the Open Government Licence v3.0 © Crown Copyright 2019

**Key**

- Proposed DCO Order Limits
- ICES statistical rectangles
- 6NM limit
- 12NM limit
- 200NM Exclusive Economic Zone

**Total value, £**

- £1 - 1000
- £1001 - 1000
- £1001 - 25000
- £25001 - 50000
- £50001 - 75000
- £75001 - 101000

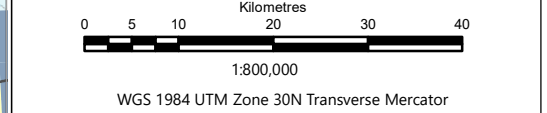
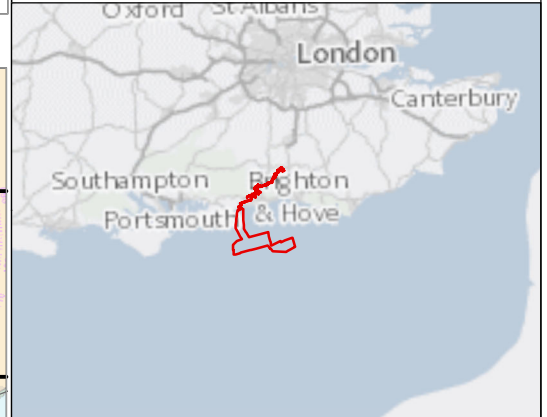

Rampion Extension Development



Rampion 2 Offshore Wind Farm

Figure 10.2 Potting 2016 to 2019 vessel monitoring system data

Environmental Statement

System Identifier:	Version:
42285-GOBE-ES-OF-FG-O5-4444 10.2	1.0

Company:	Drawn By:	Chk/Prvd:	Drawn Date:	Status:
POSEIDON	FN	GoBe/SM	07/08/2023	FINAL

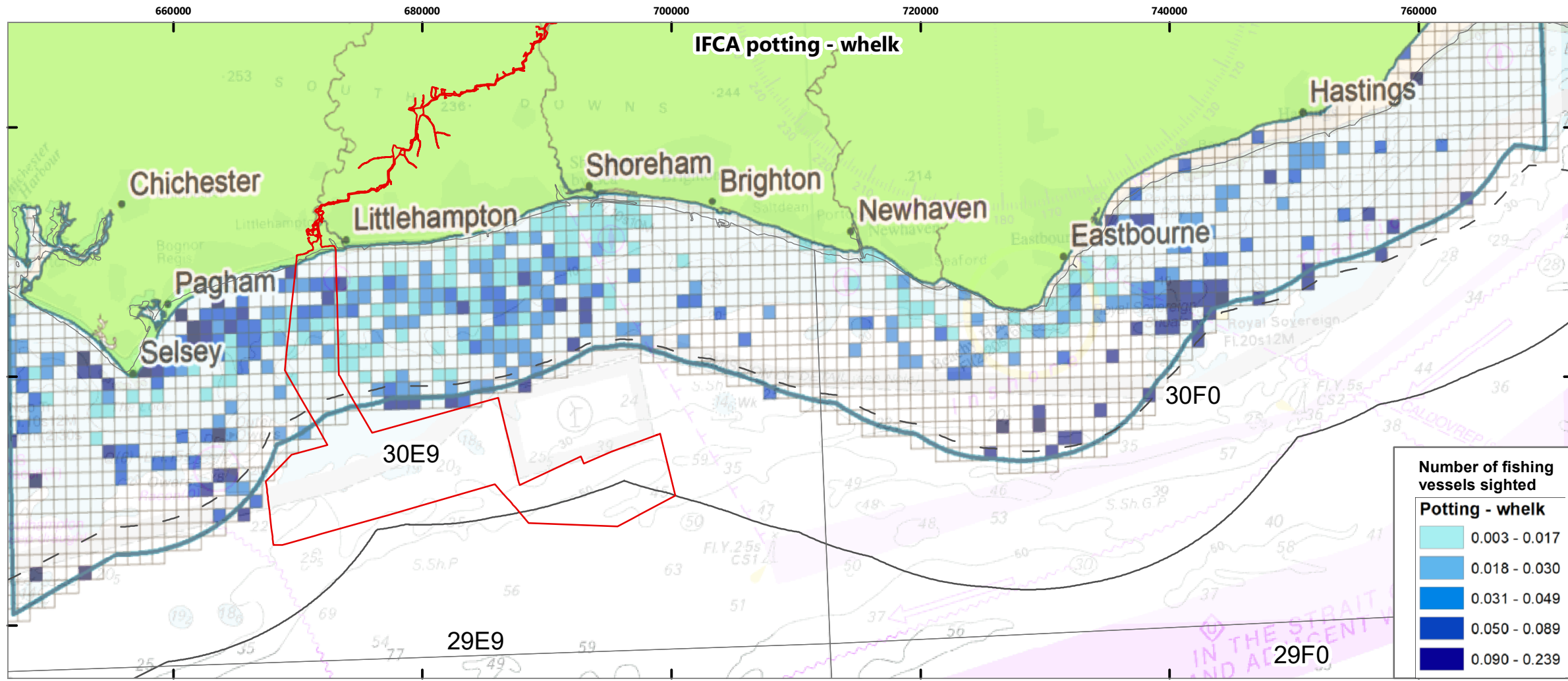
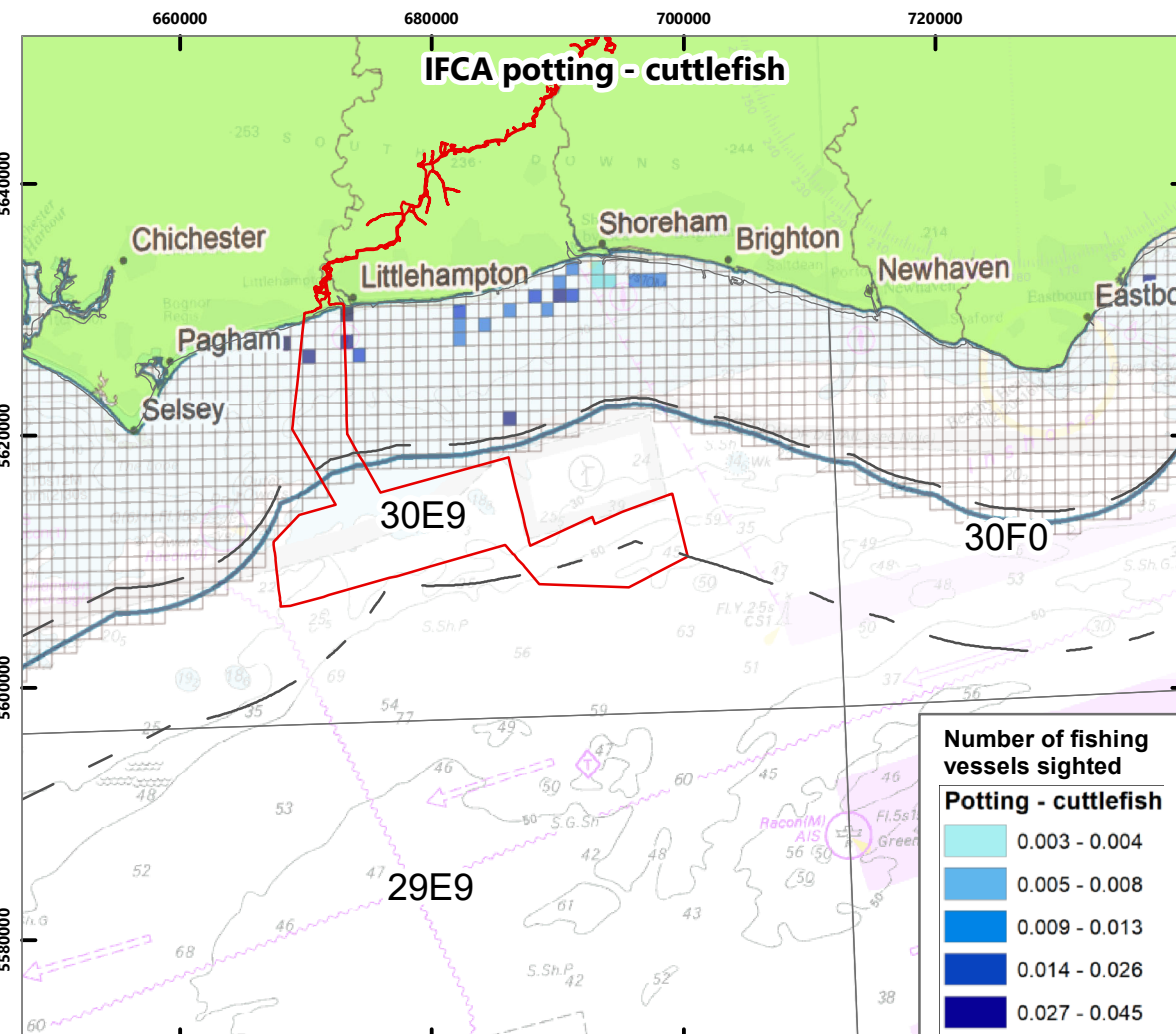
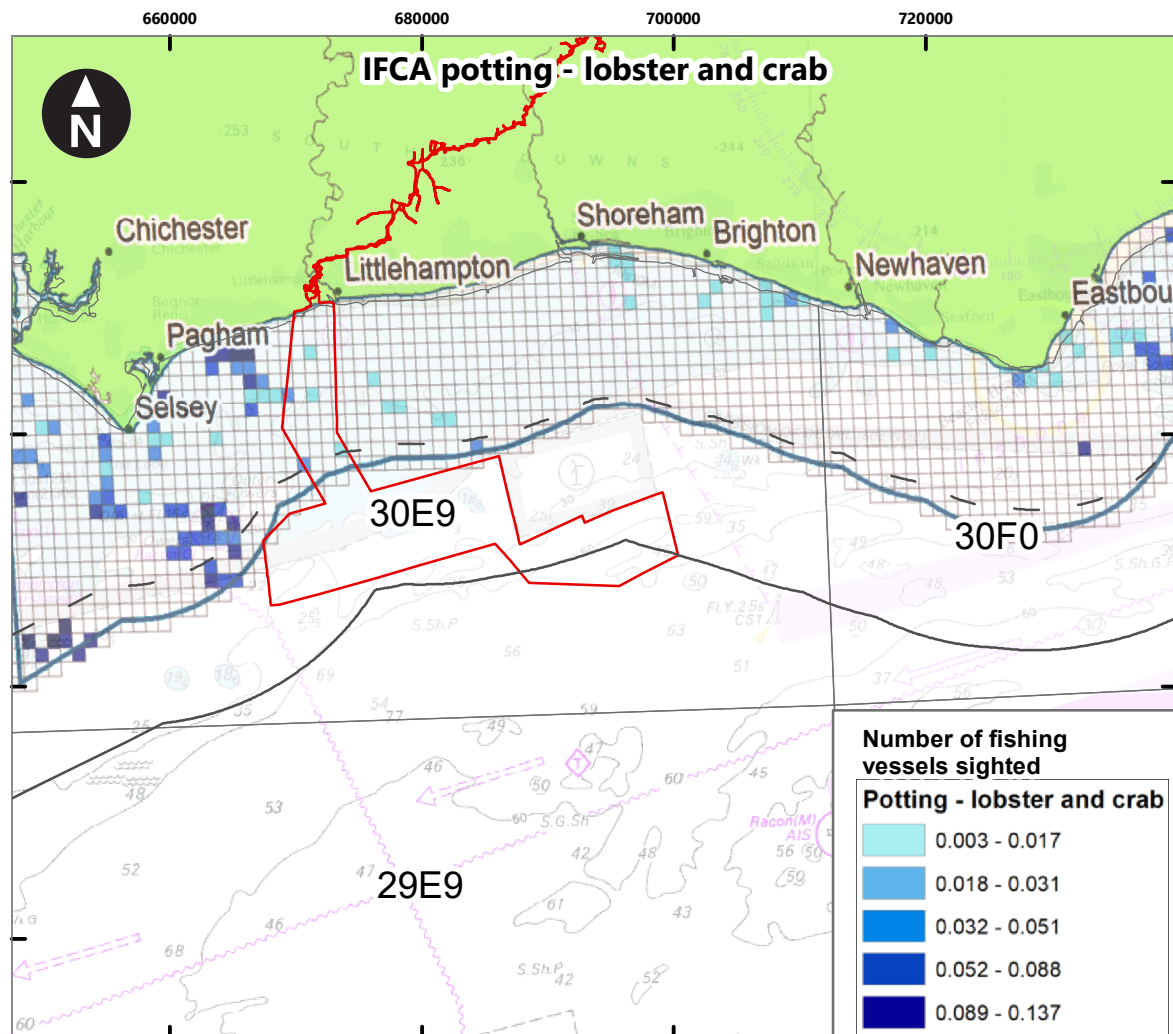

© British Crown and OceanWise, 2021. All rights reserved. License No. EMS-EK001-727447. Not to be used for Navigation  
 Data source: Nelson, 2020. Sussex Inshore Fishing Effort 2015-2019. Sussex IFCA.

**Key**

- Proposed DCO Order Limits
- ICES statistical rectangles
- 6NM limit
- 12NM limit
- 200NM Exclusive Economic Zone

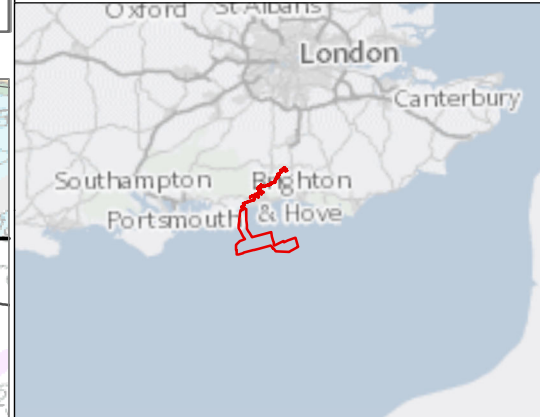

0 3.75 7.5 15 22.5 30  
 Kilometres  
 1:600,000  
 WGS 1984 UTM Zone 30N Transverse Mercator

Rampion Extension Development

Rampion 2 Offshore Wind Farm  
 Figure 10.3 IFCA inshore fisheries mapping: average annual number of fishing vessels sighted (2015-2019)

Environmental Statement

System Identifier: 42285-GOBE-ES-OF-FG-O5-9795 10.3  
 Version: 1.0

Company: POSEIDON  
 Drawn By: FN  
 Chk/Prvrd: GoBe/SM  
 Drawn Date: 07/08/2023  
 Status: FINAL

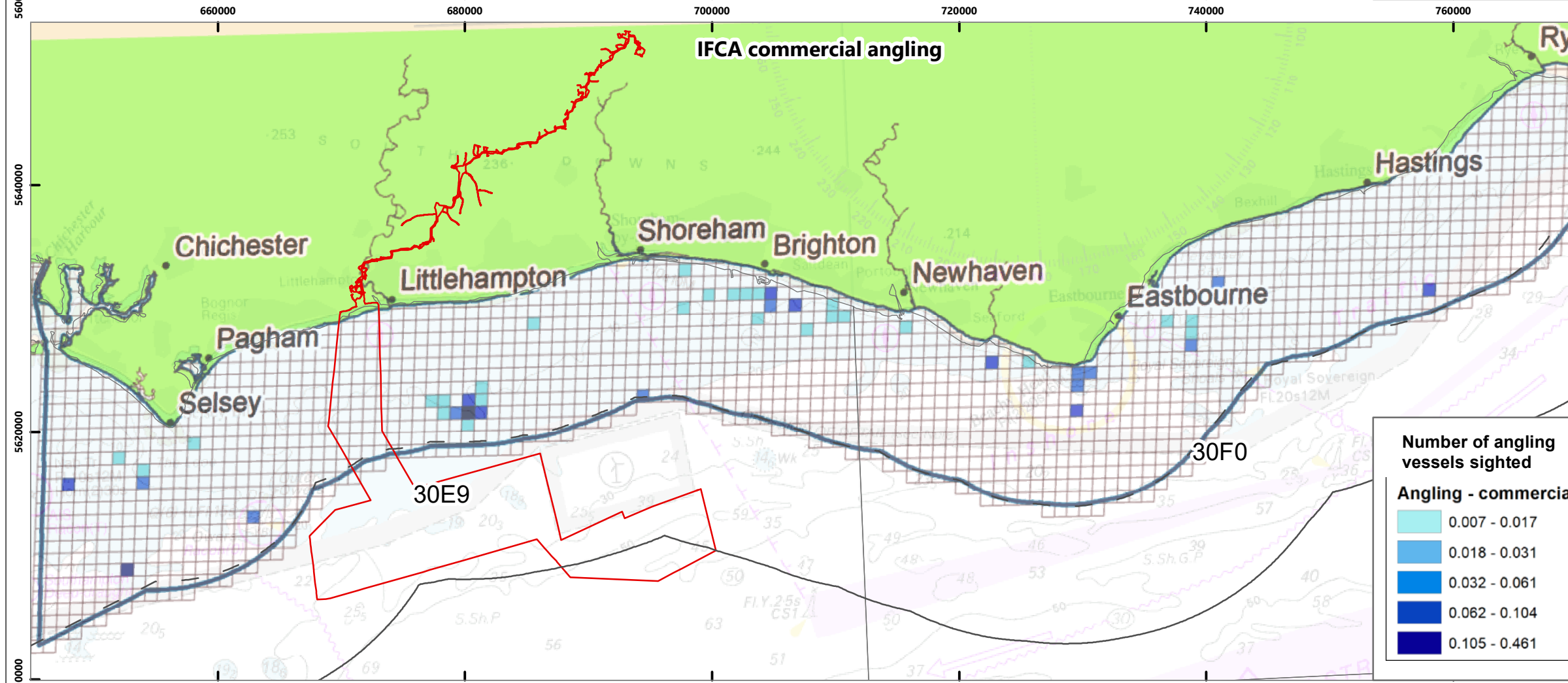
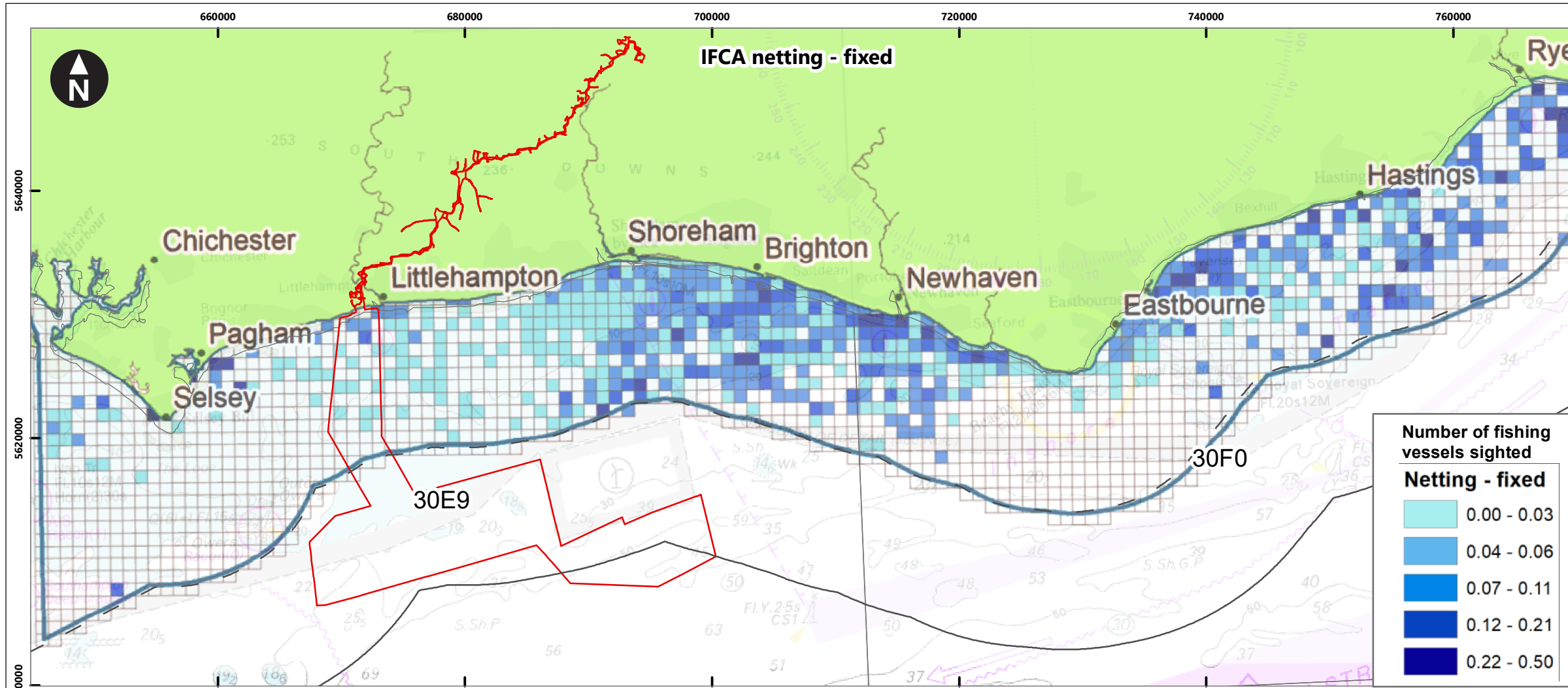

© British Crown and OceanWise, 2021. All rights reserved. License No. EMS-EK001-727447. Not to be used for Navigation  
 Data source: Nelson, 2020. Sussex Inshore Fishing Effort 2015-2019. Sussex IFCA.

- Key**
- Proposed DCO Order Limits
  - ICES statistical rectangles
  - 6NM limit
  - 12NM limit
  - 200NM Exclusive Economic Zone

**Number of fishing vessels sighted**  
**Netting - fixed**

0.00 - 0.03
0.04 - 0.06
0.07 - 0.11
0.12 - 0.21
0.22 - 0.50

**Number of angling vessels sighted**  
**Angling - commercial**

0.007 - 0.017
0.018 - 0.031
0.032 - 0.061
0.062 - 0.104
0.105 - 0.461

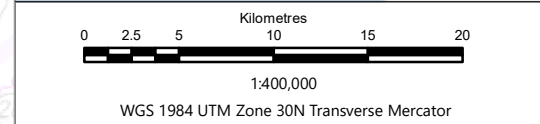
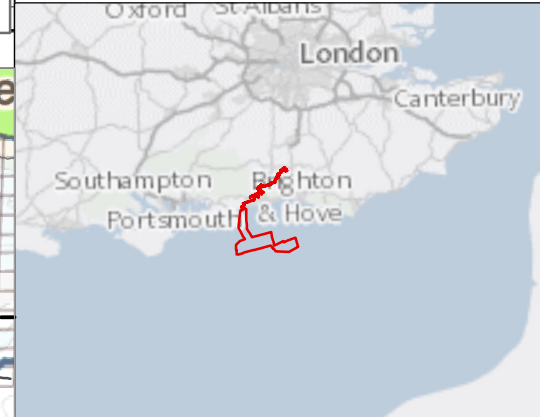

Rampion Extension Development  

Rampion 2 Offshore Wind Farm  
 Figure 10.4 IFCA inshore fisheries mapping: average annual number of fishing vessels sighted (2015-2019)  
 Environmental Statement

System Identifier: 42285-GOBE-ES-OF-FG-O5-2238 10.4		Version: 1.0
Company: POSEIDON	Drawn By: FN	Chk/Prvrd: GoBe/SM
Drawn Date: 07/08/2023	Status: FINAL	



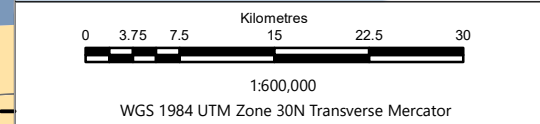
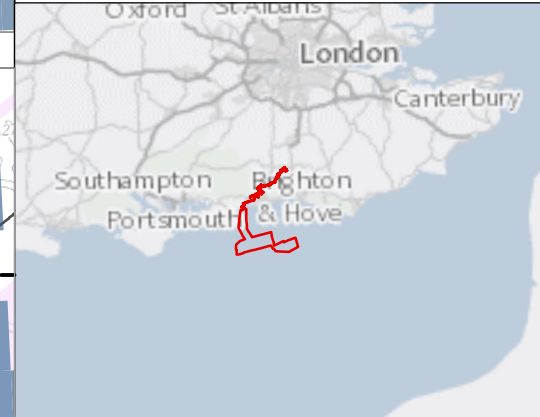
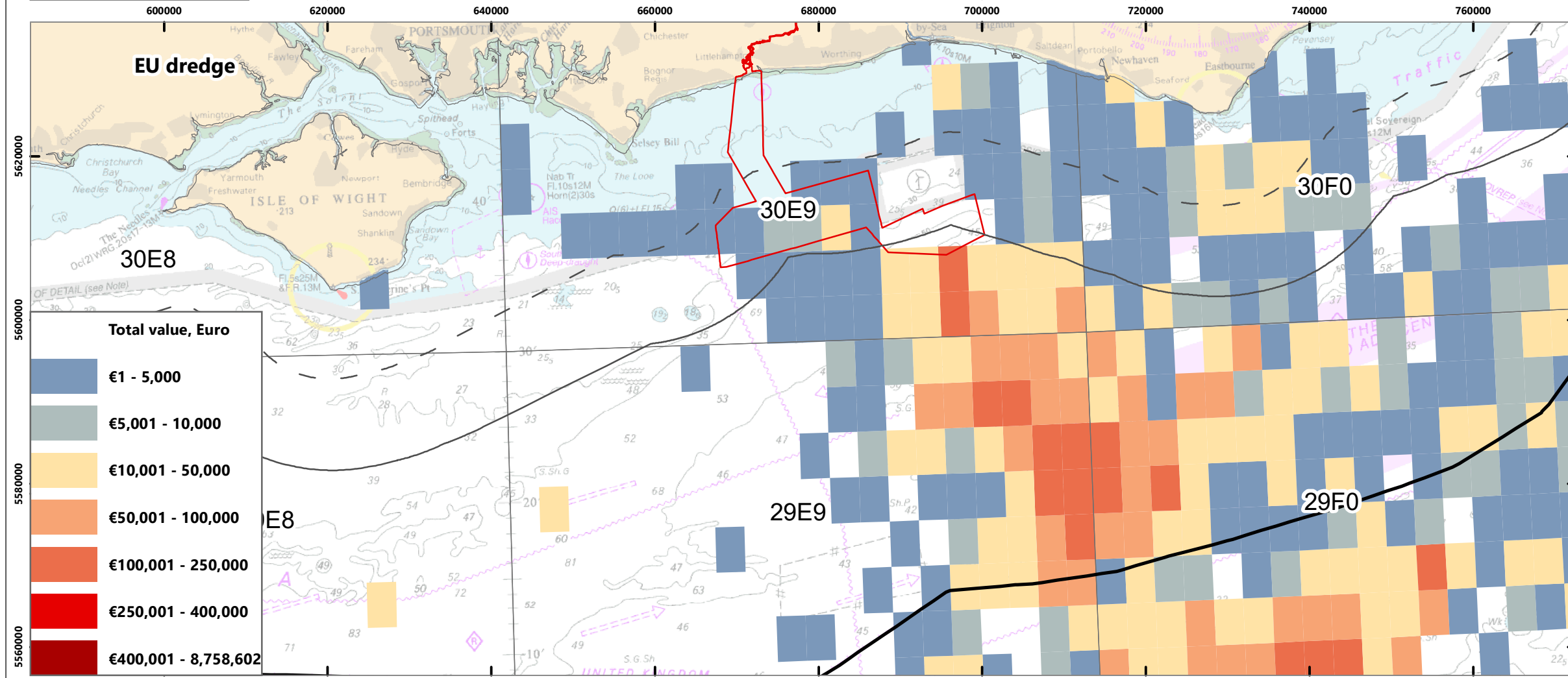
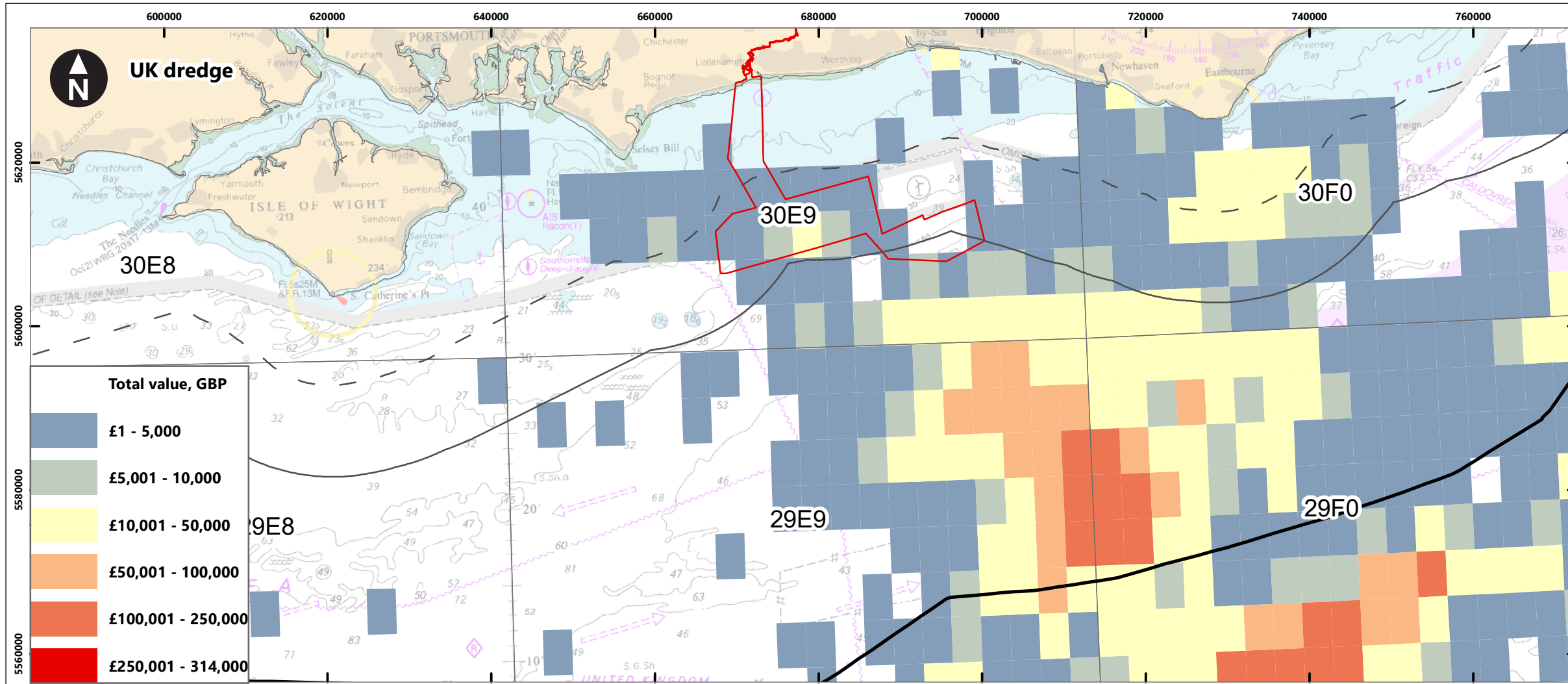

Rampton Extension Development

**Rampion 2**  
WIND FARM

Rampton 2 Offshore Wind Farm

Figure 10.5 Dredge 2017 vessel monitoring system data

Environmental Statement

System Identifier: 42285-GOBE-ES-OF-FG-O5-2626 10.5		Version: 1.0
Company: POSEIDON	Drawn By: FN	Chk/Prvrd: GoBe/SM
Drawn Date: 07/08/2023	Status: FINAL	

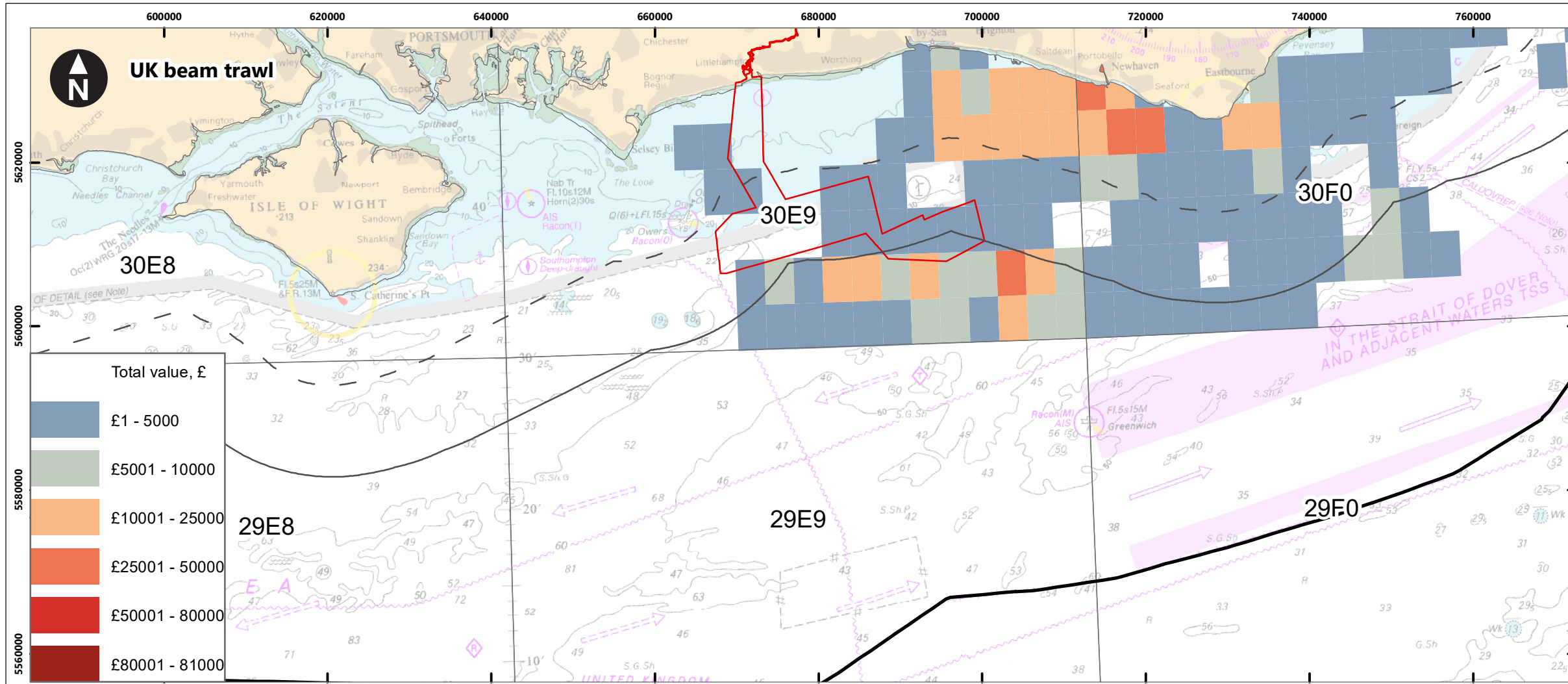

**Key**

- Proposed DCO Order Limits
- ICES statistical rectangles
- 6NM limit
- 12NM limit
- 200NM Exclusive Economic Zone

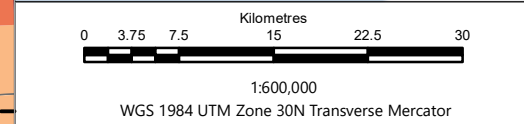
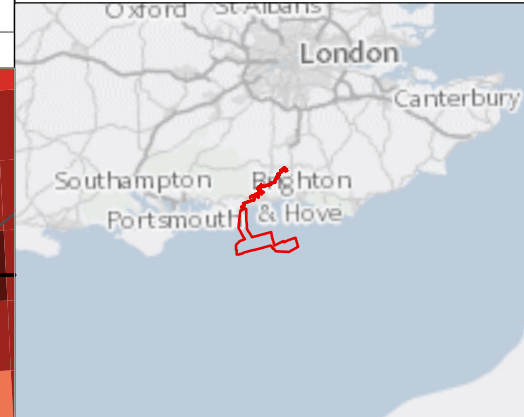
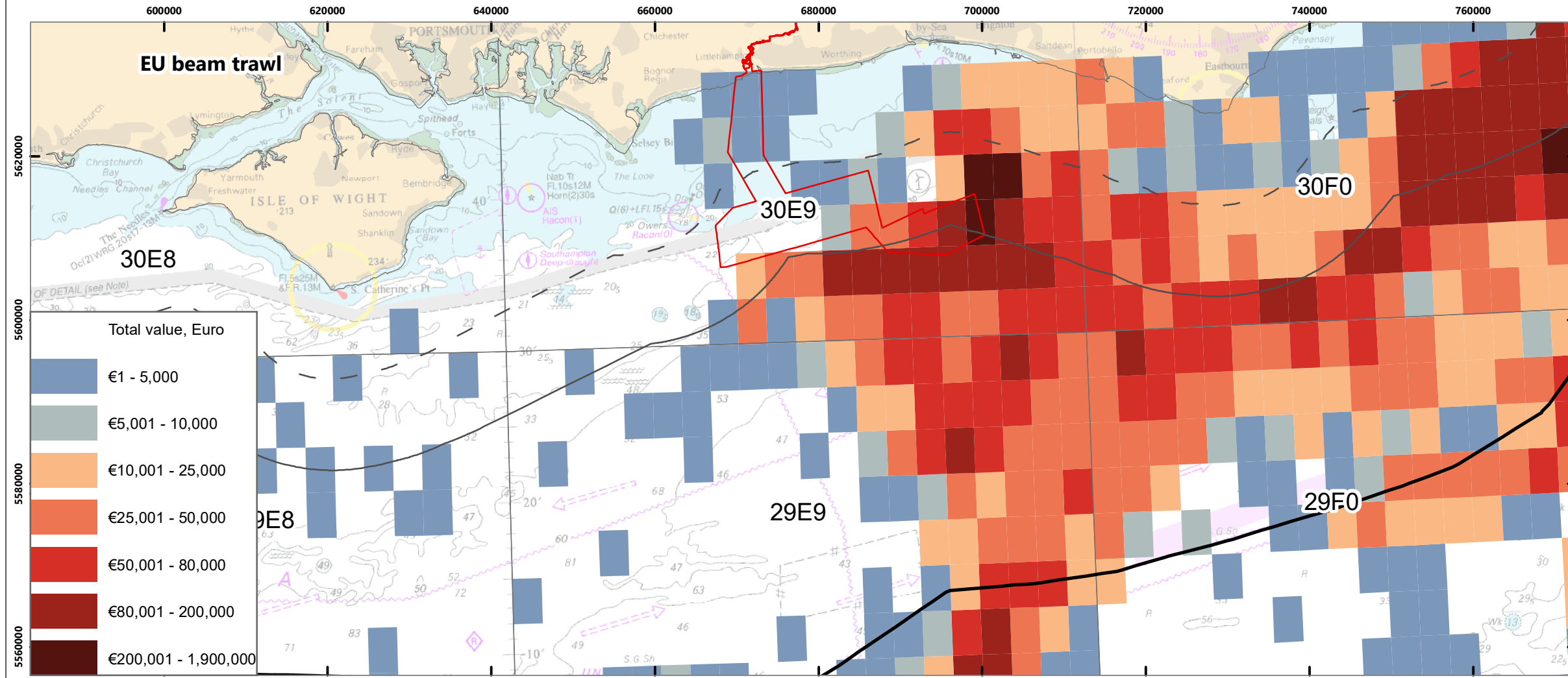

Rampion Extension Development



Rampion 2 Offshore Wind Farm

Figure 10.6 Beam trawl 2017 vessel monitoring system data

Environmental Statement

System Identifier: 42285-GOBE-ES-OF-FG-O5-2133 10.6		Version: 1.0
Company: POSEIDON	Drawn By: FN	Chk/Prvrd: GoBe/SM
Drawn Date: 07/08/2023	Status: FINAL	

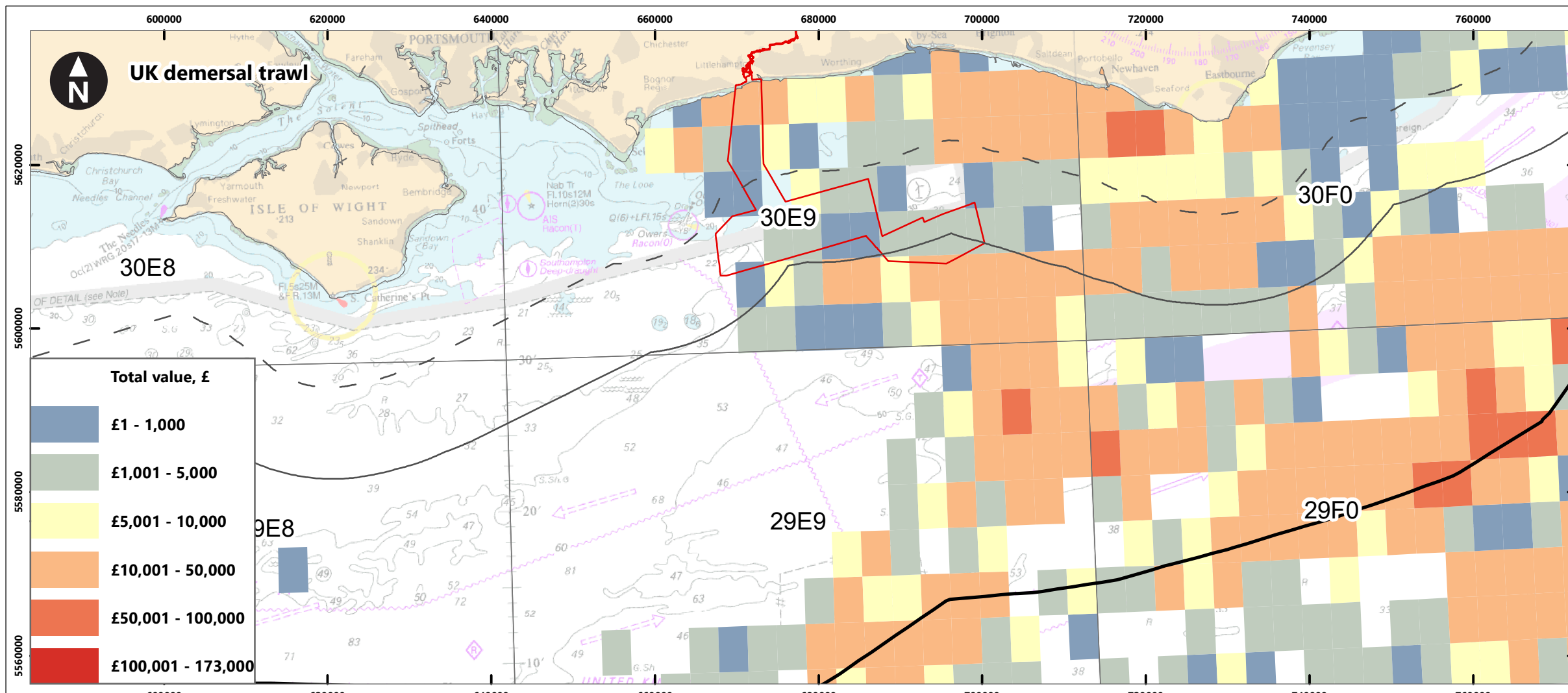

**Key**

- Proposed DCO Order Limits
- ICES statistical rectangles
- 6NM limit
- 12NM limit
- 200NM Exclusive Economic Zone

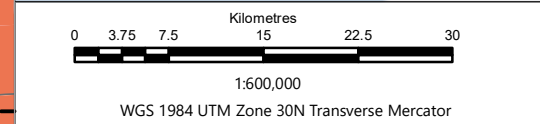
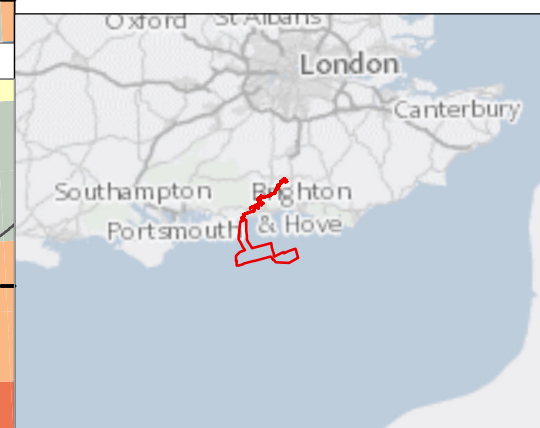
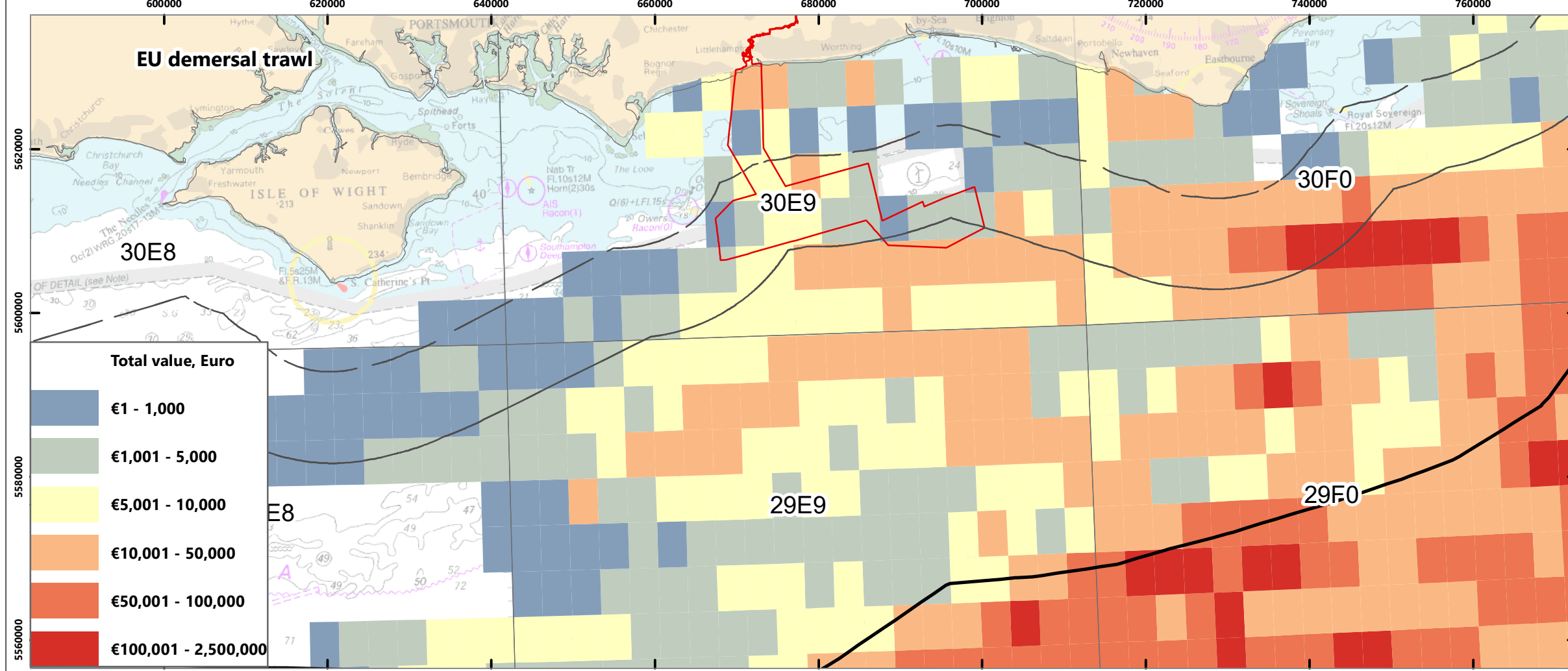

Rampion Extension Development

Rampion 2 Offshore Wind Farm

Figure 10.7 Demersal trawl 2017 vessel monitoring system data

Environmental Statement

System Identifier: 42285-GOBE-ES-OF-FG-O5-4559 10.7

Version: 1.0

Company: POSEIDON	Drawn By: FN	Chk/Prvrd: GoBe/SM	Drawn Date: 07/08/2023	Status: FINAL
-------------------	--------------	--------------------	------------------------	---------------

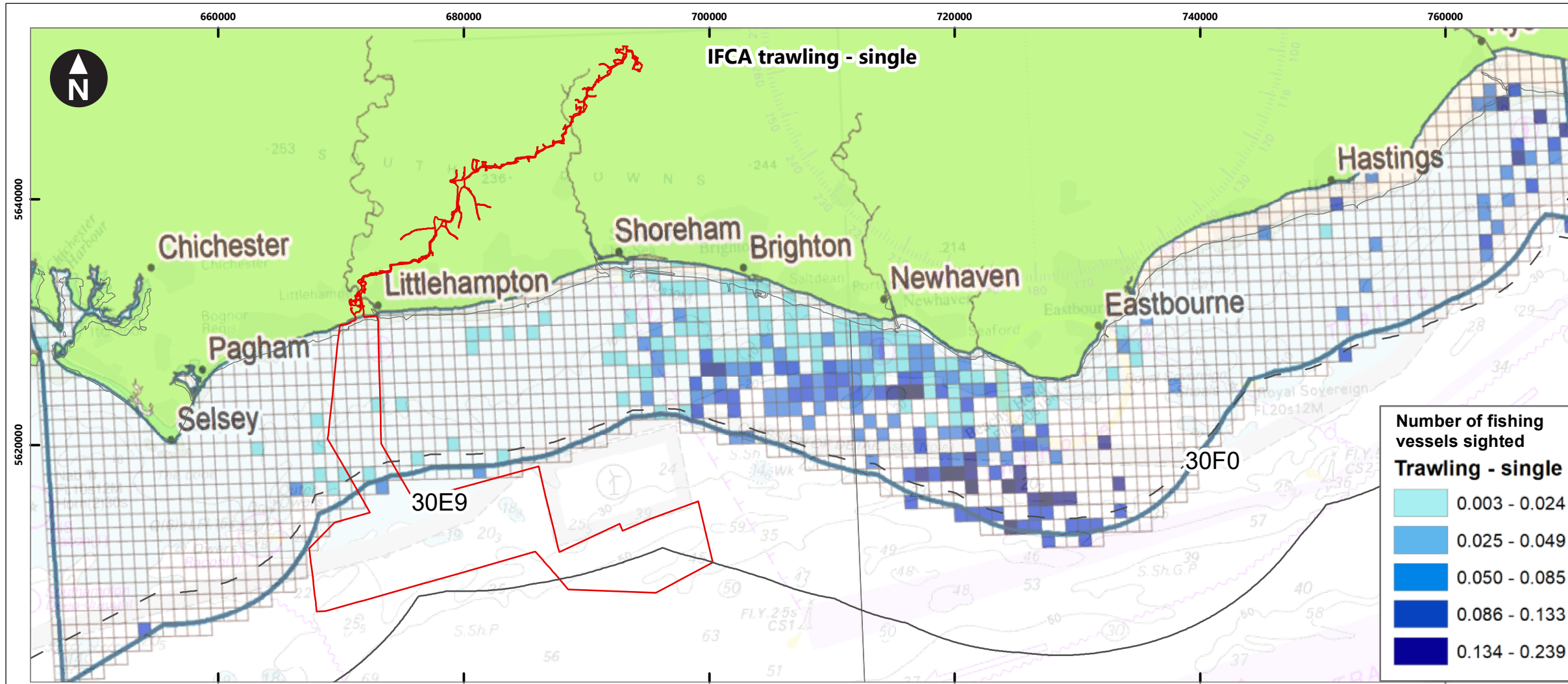

**Key**

- Proposed DCO Order Limits
- ICES statistical rectangles
- 6NM limit
- 12NM limit
- 200NM Exclusive Economic Zone

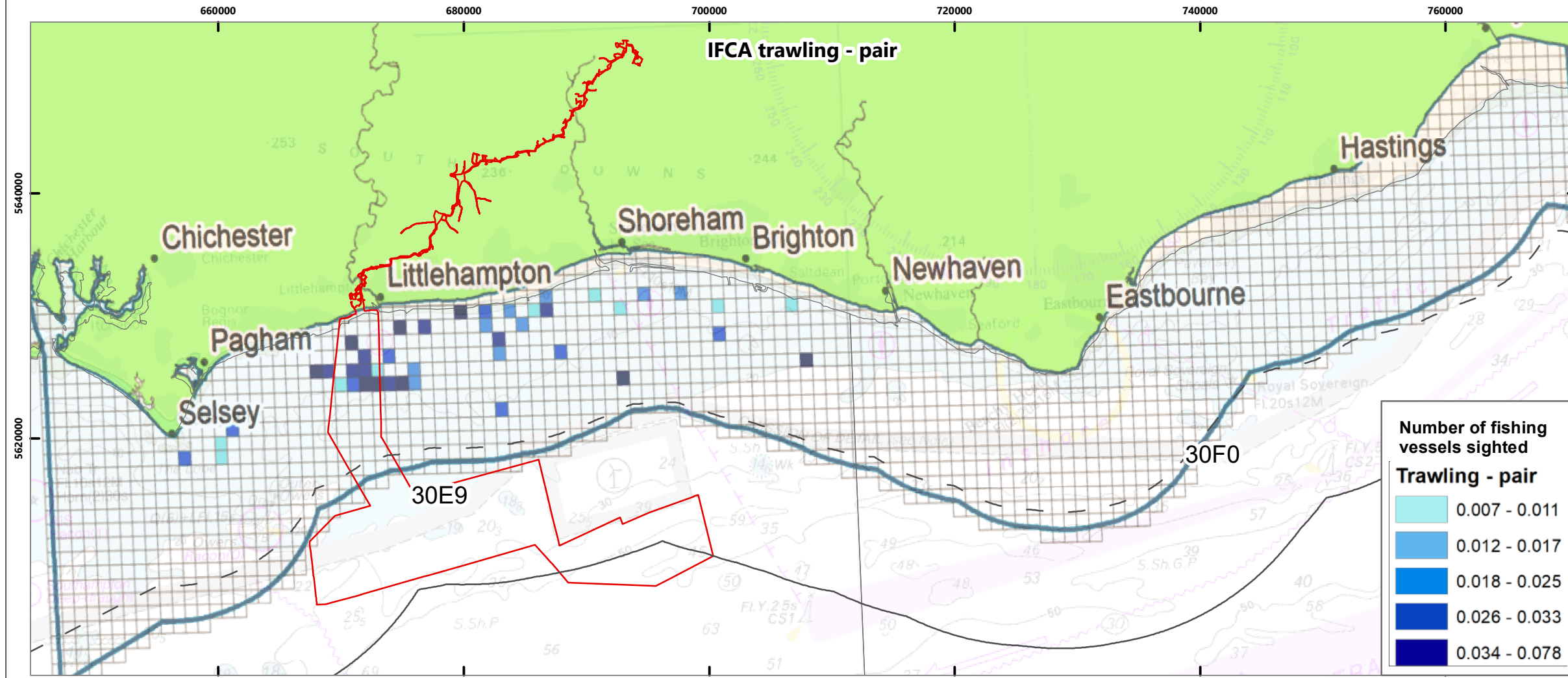
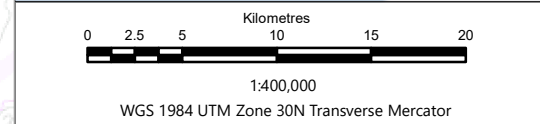
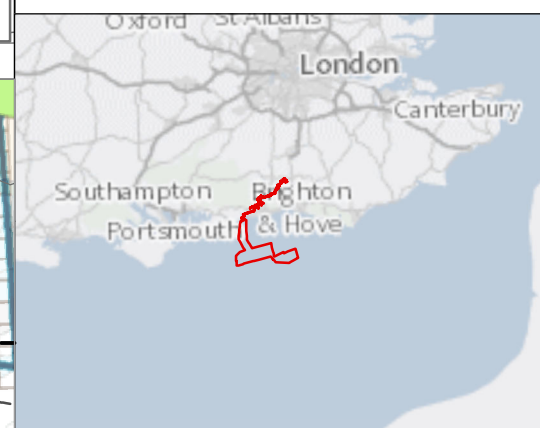

Rampion Extension Development

Rampion 2 Offshore Wind Farm

Figure 10.8 IFCA inshore fisheries mapping: average annual number of fishing vessels sighted (trawling) (2015-2019)

Environmental Statement

System Identifier:		Version:	
42285-GOBE-ES-OF-FG-05-1744 10.8		1.0	
Company:	Drawn By:	Chk/Prvrd:	Drawn Date:
POSEIDON	FN	GoBe/SM	07/08/2023
Status:		FINAL	

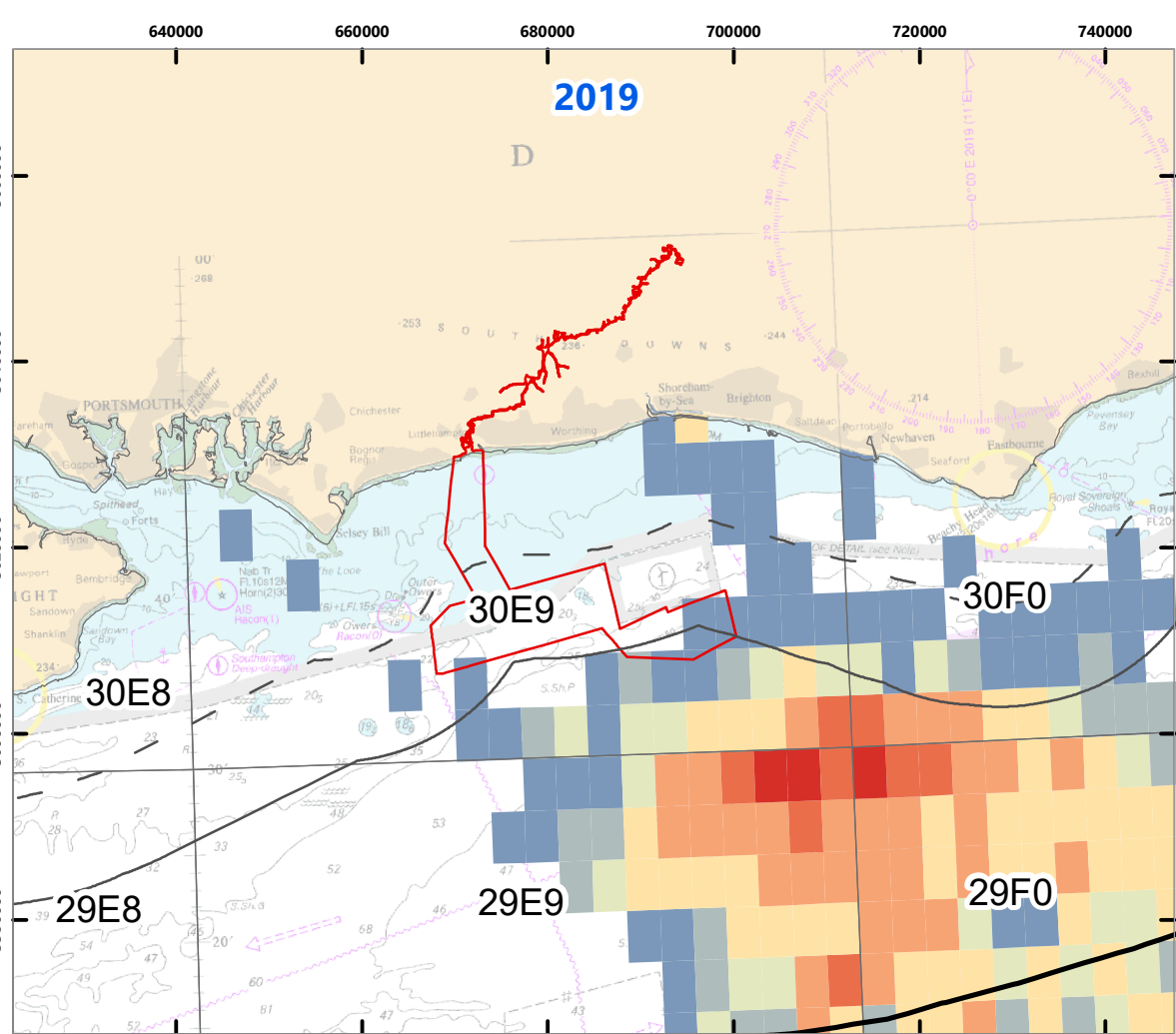
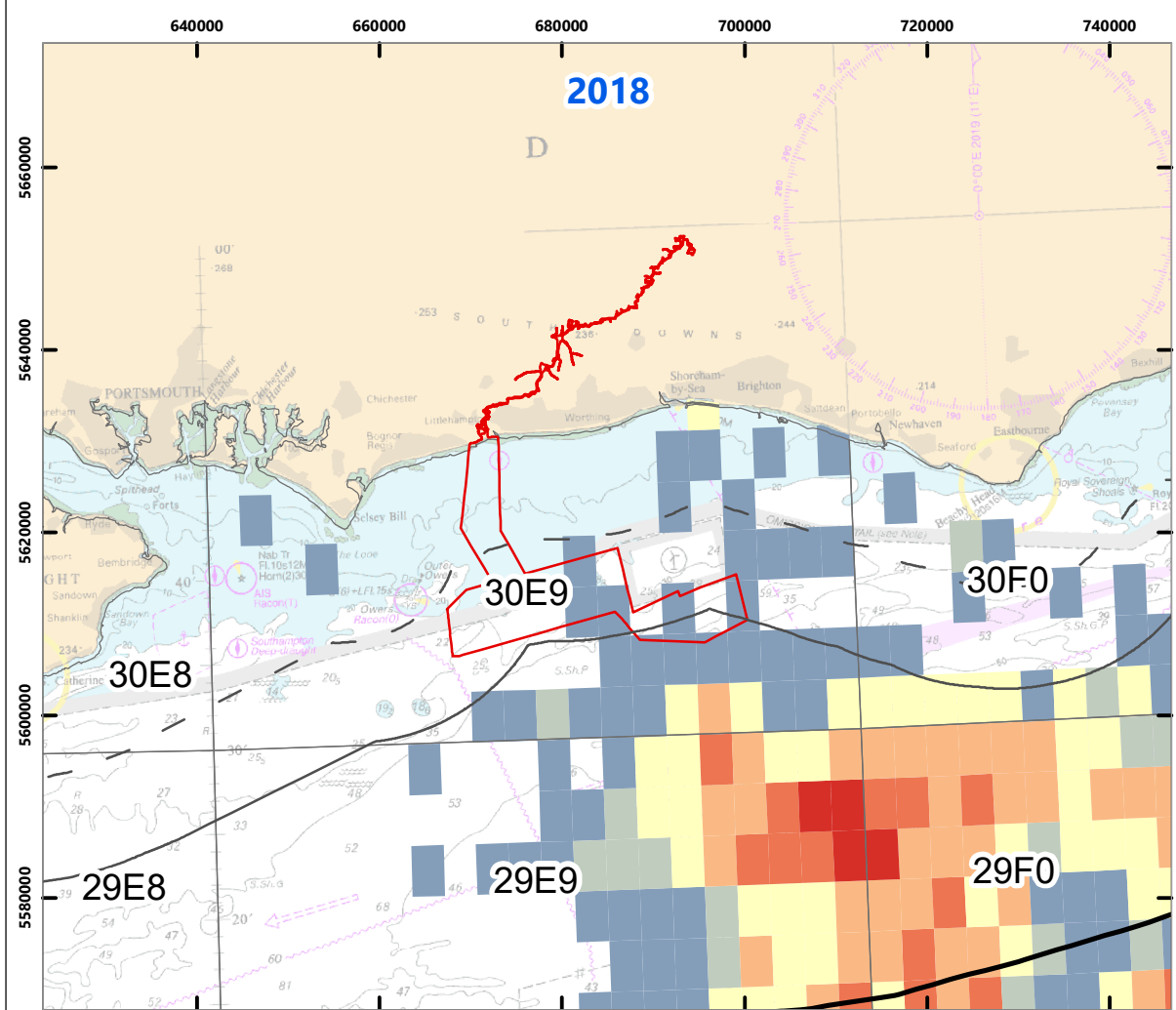
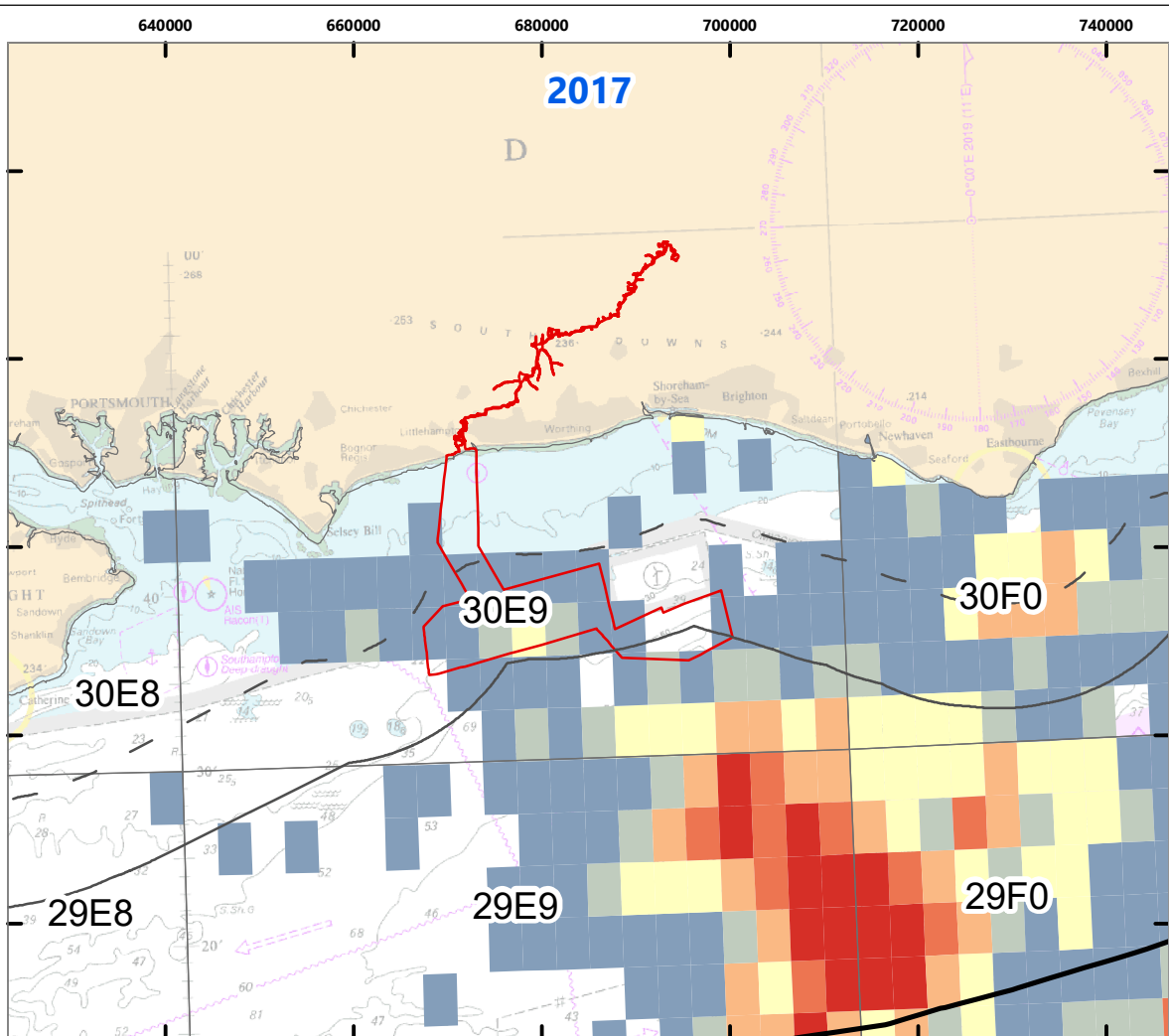
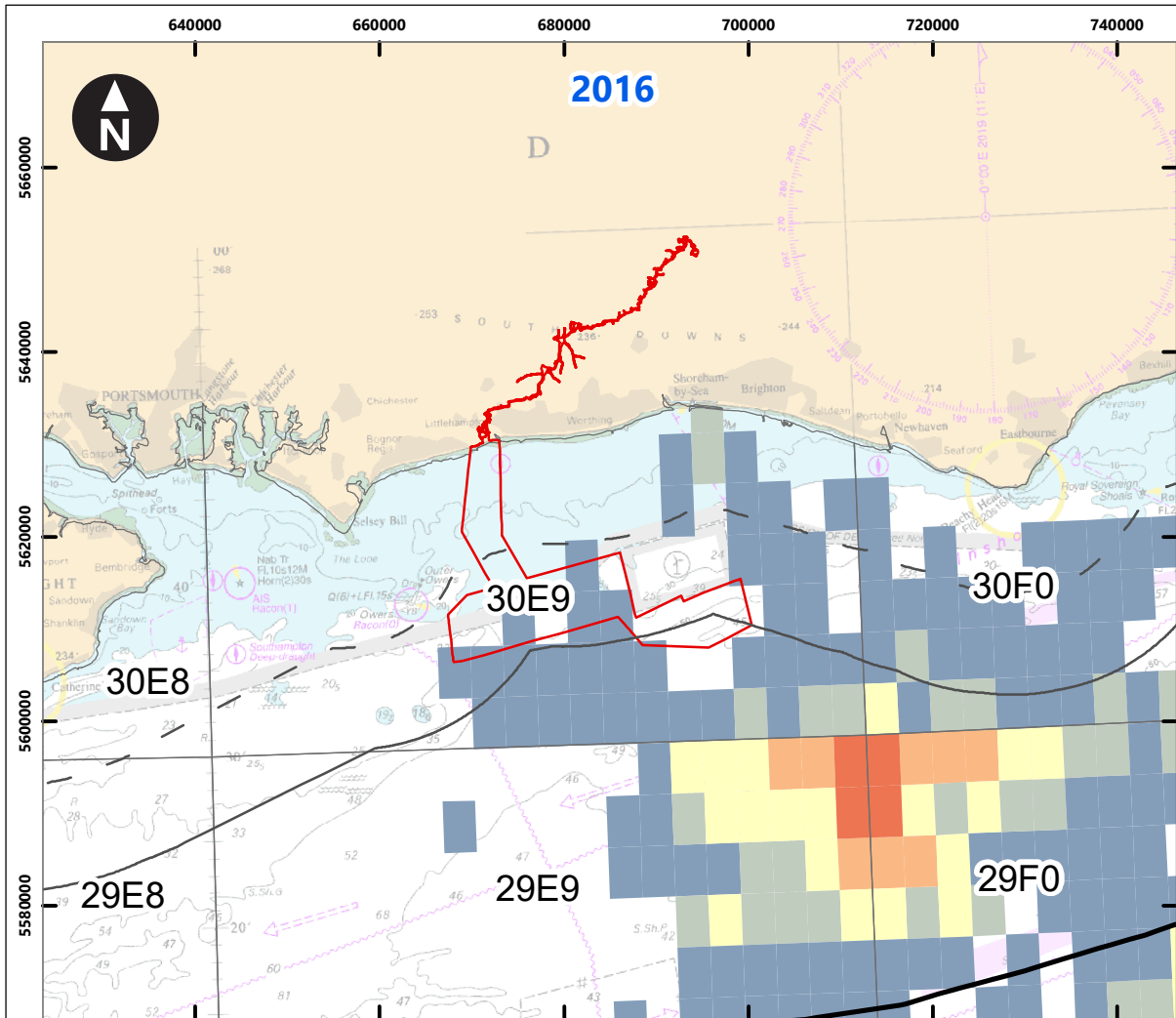

© British Crown and OceanWise, 2021. All rights reserved. License No. EMS-EK001-727447. Not to be used for Navigation

Contains public sector information licensed under the Open Government Licence v3.0 © Crown Copyright 2019

**Key**

- Proposed DCO Order Limits
- ICES statistical rectangles
- 6NM limit
- 12NM limit
- 200NM Exclusive Economic Zone

UK Dredge Value: (£) (≥15m)

- £1 - 5,000
- £5,001 - 10,000
- £10,001 - 25,000
- £25,001 - 50,000
- £50,001 - 75,000
- £75,001 - 114,000

0 5 10 20 30 40  
Kilometres  
1:800,000  
WGS 1984 UTM Zone 30N Transverse Mercator

Rampion Extension Development

Rampion 2 Offshore Wind Farm

Figure 10.9 Dredge 2016 to 2019 vessel monitoring system data

Environmental Statement

System Identifier: 42285-GOBE-ES-OF-FG-O5-8736 10.9		Version: 1.0
Company: POSEIDON	Drawn By: FN	Status: FINAL
Chk/Prvrd: GoBe/SM	Drawn Date: 07/08/2023	

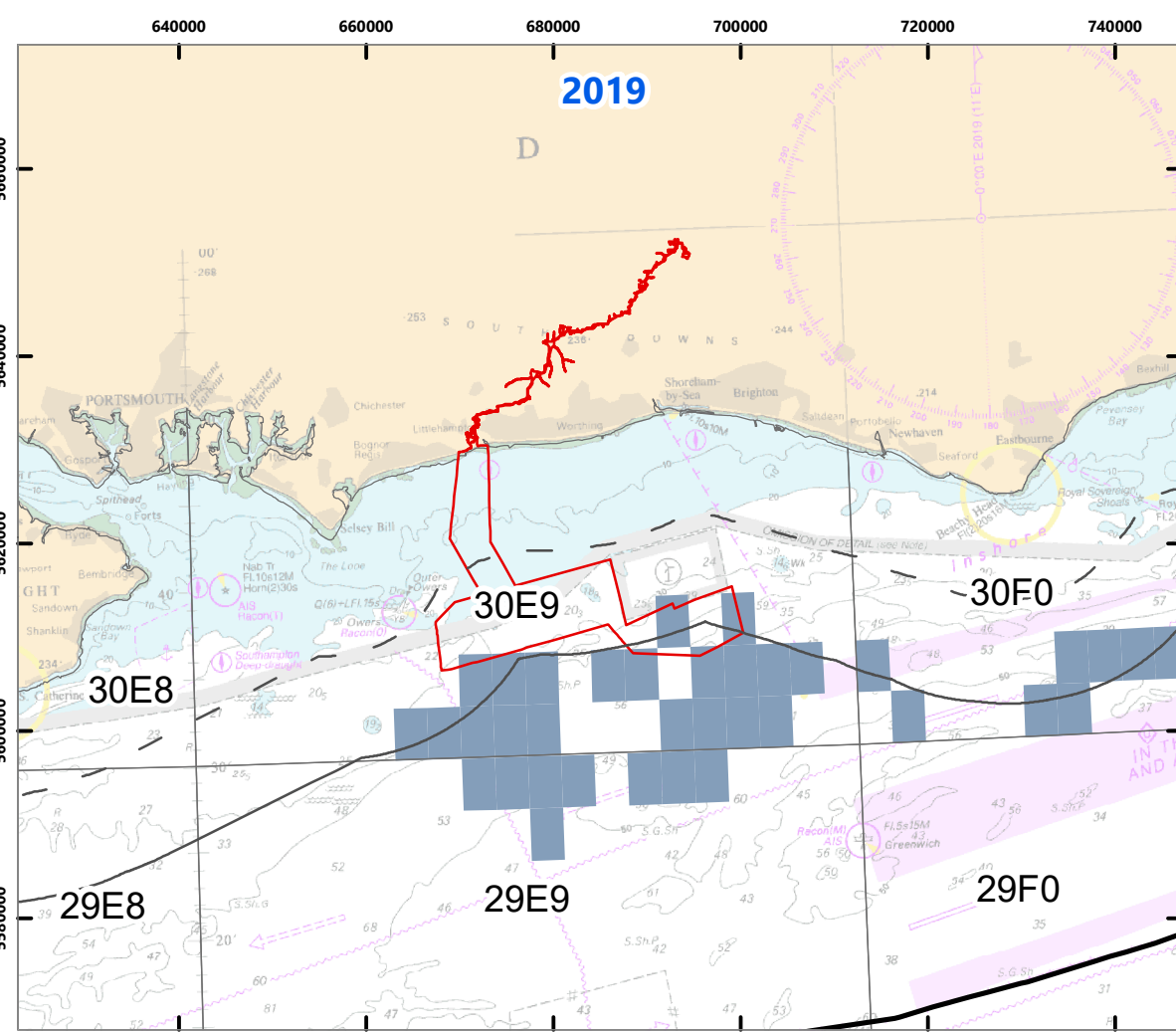
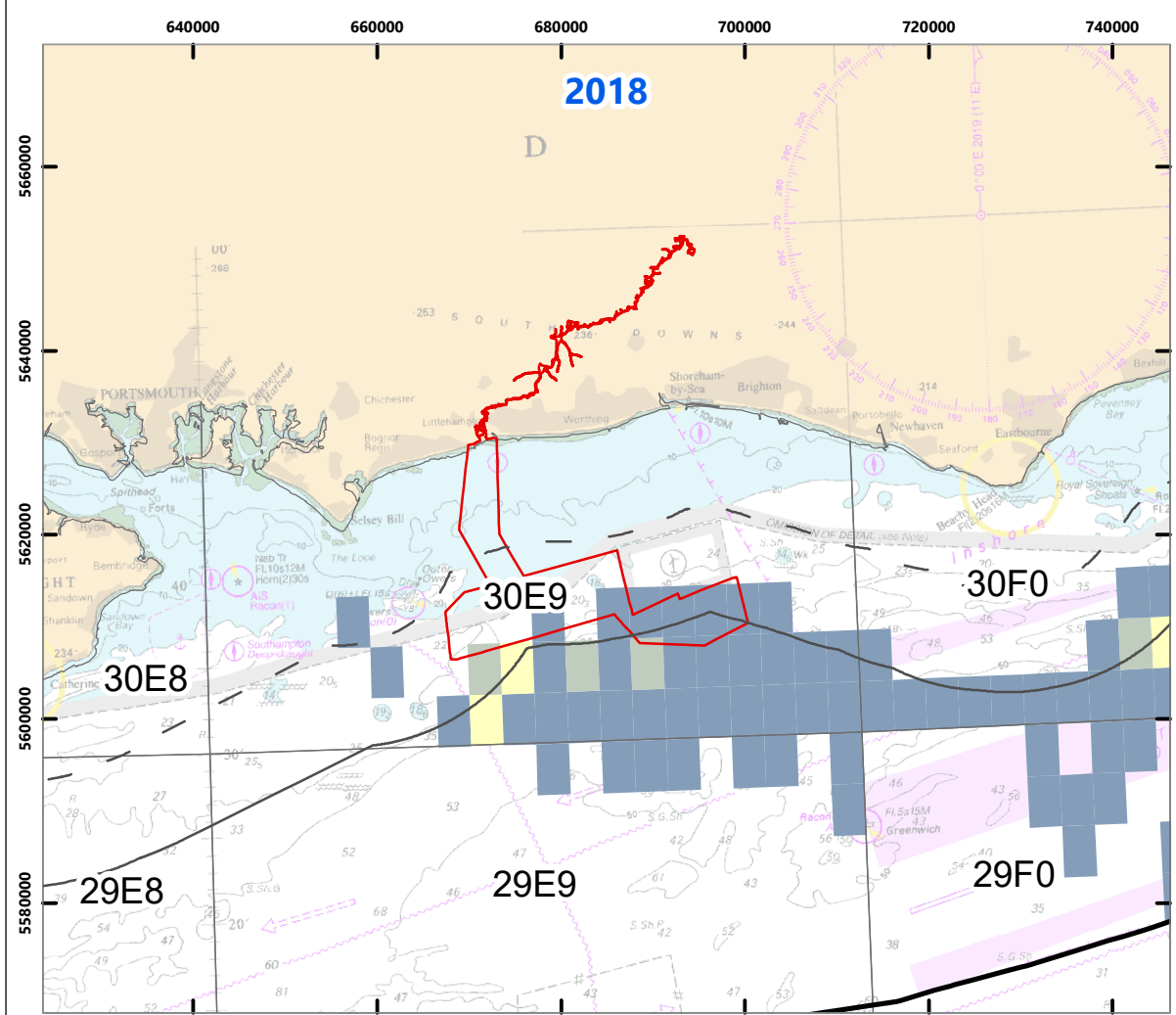
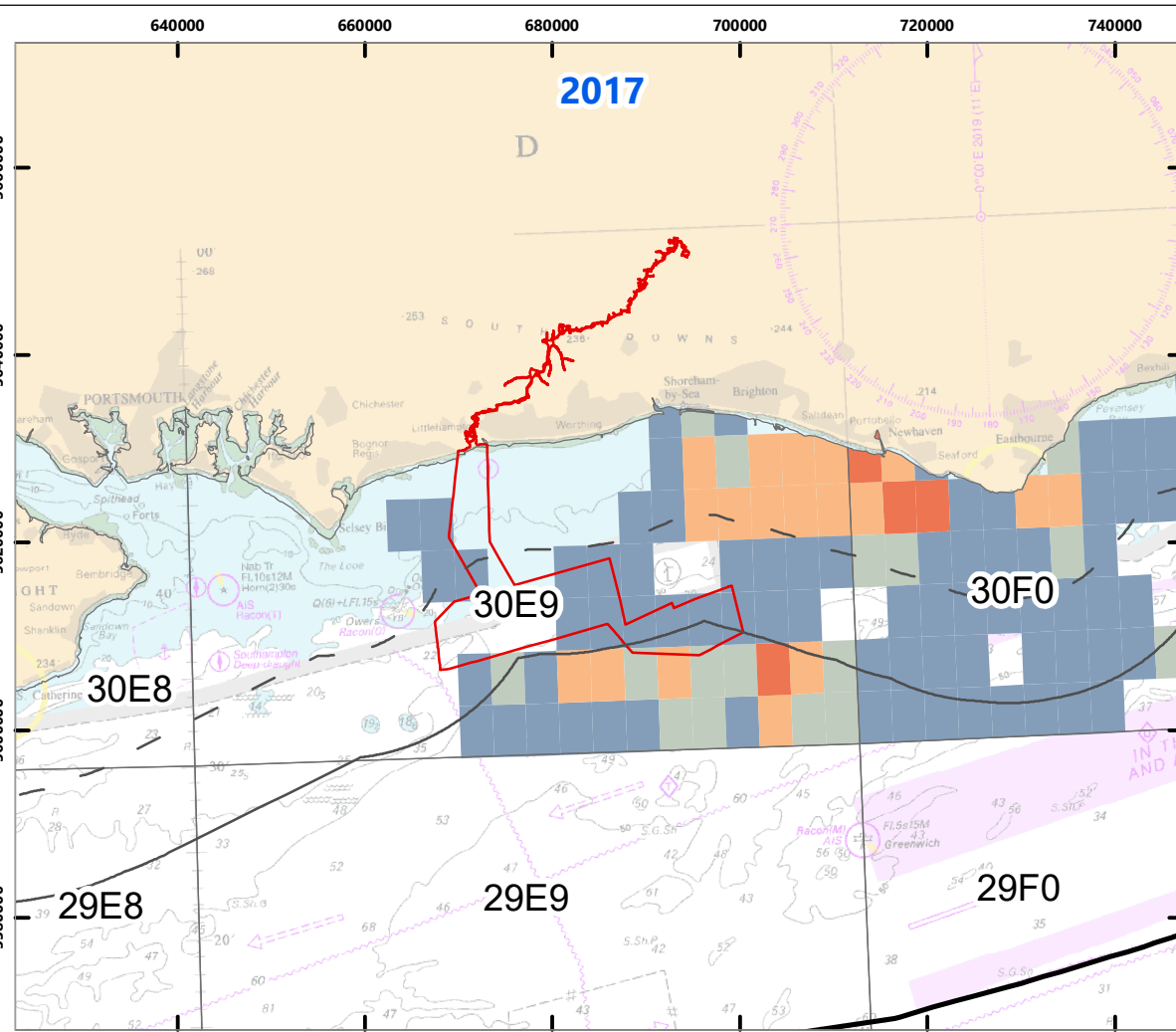
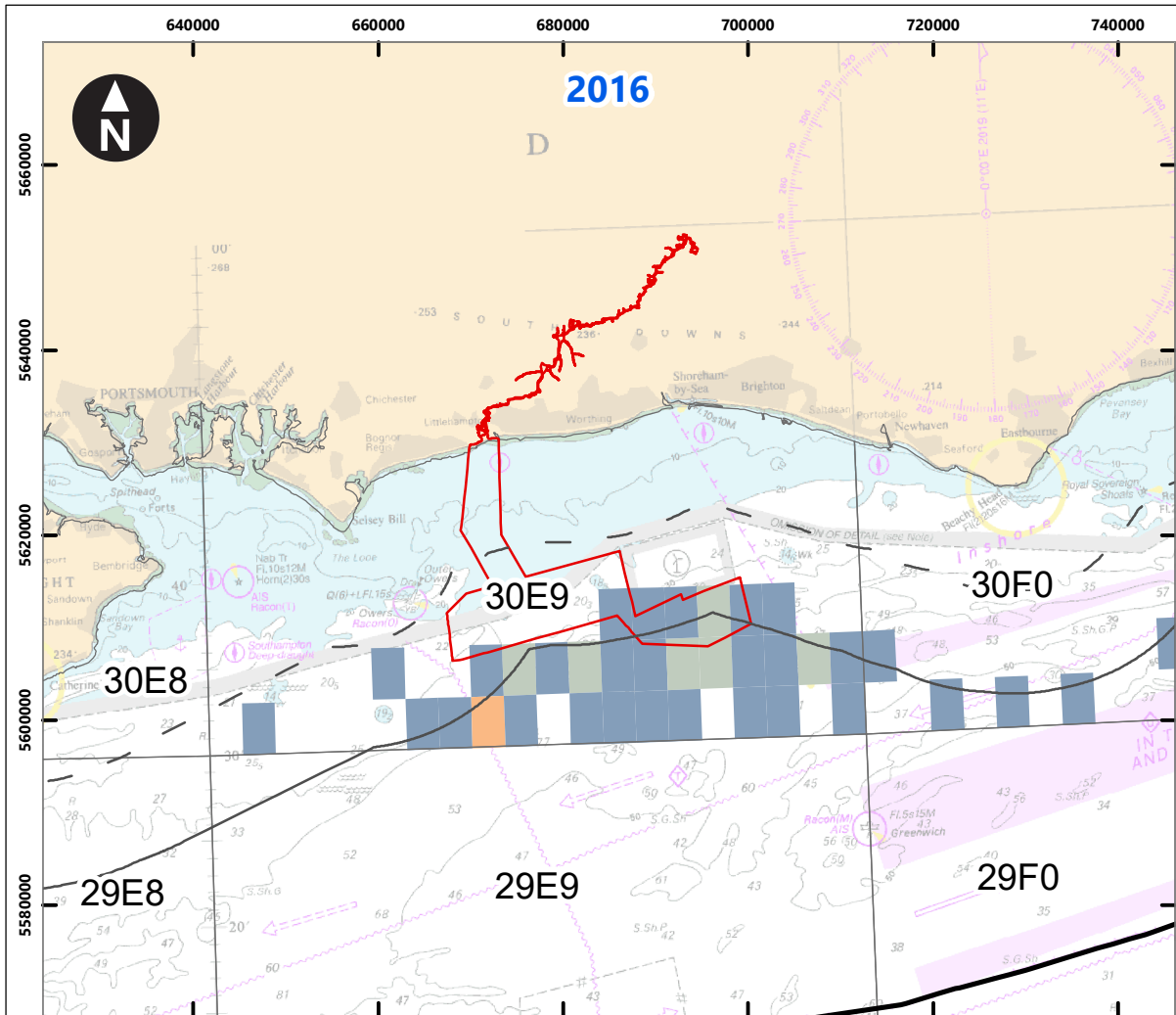

© British Crown and OceanWise, 2021. All rights reserved. License No. EMS-EK001-727447. Not to be used for Navigation

Contains public sector information licensed under the Open Government Licence v3.0 © Crown Copyright 2019

**Key**

- Proposed DCO Order Limits
- ICES statistical rectangles
- 6NM limit
- 12NM limit
- 200NM Exclusive Economic Zone

Beam trawl value: £

- £1 - 5000
- £5001 - 10000
- £10001 - 25000
- £25001 - 50000
- £50001 - 80000
- £80001 - 81000

0 5 10 20 30 40  
Kilometres  
1:800,000  
WGS 1984 UTM Zone 30N Transverse Mercator

Rampion Extension Development

Rampion 2 Offshore Wind Farm

Figure 10.10 Beam trawl 2016 to 2019 vessel monitoring system data

Environmental Statement

System Identifier: 42285-GOBE-ES-OF-FG-O5-5542 10.10		Version: 1.0
Company: POSEIDON	Drawn By: FN	Chk/Prvrd: GoBe/SM
Drawn Date: 07/08/2023	Status: FINAL	

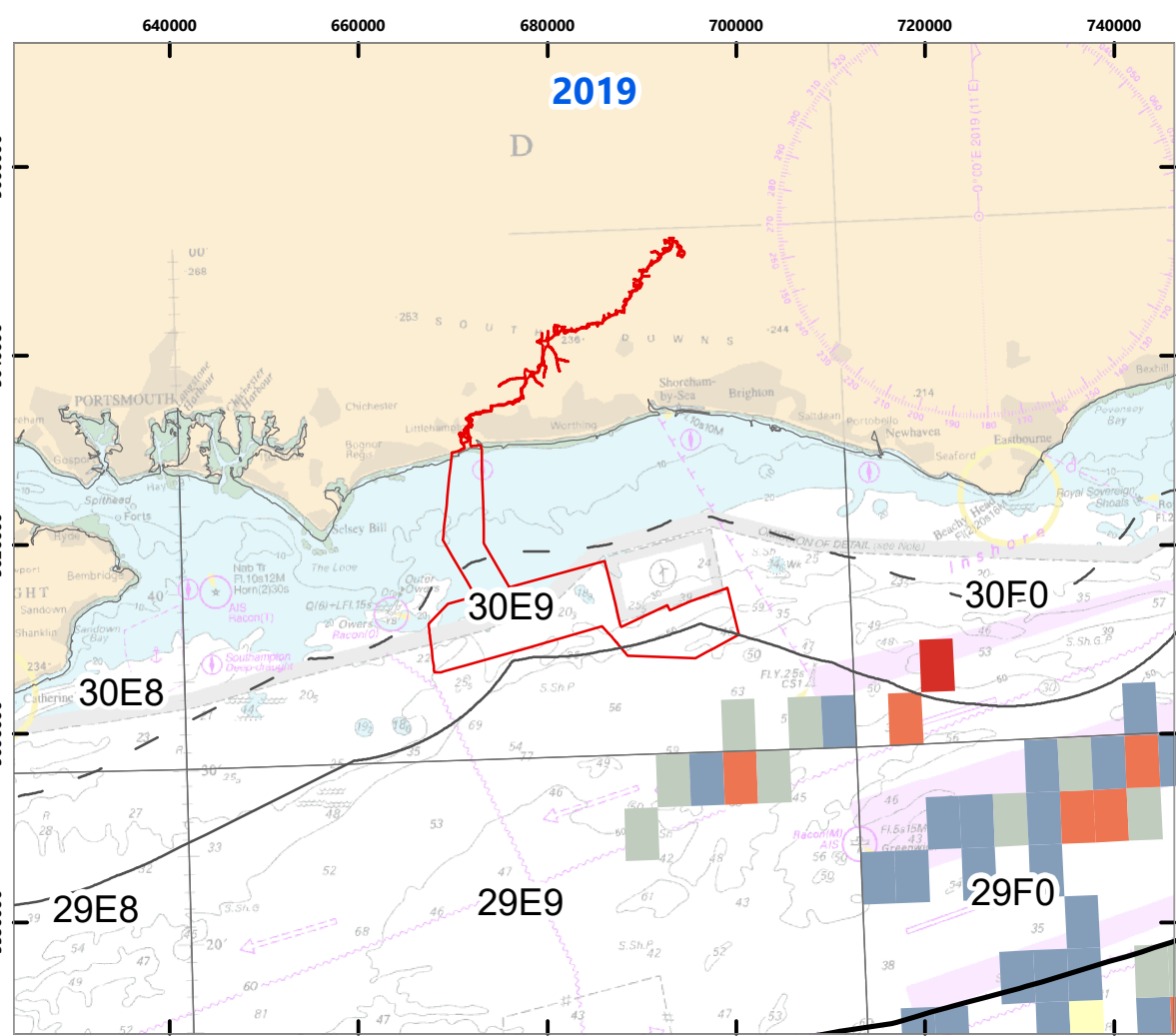
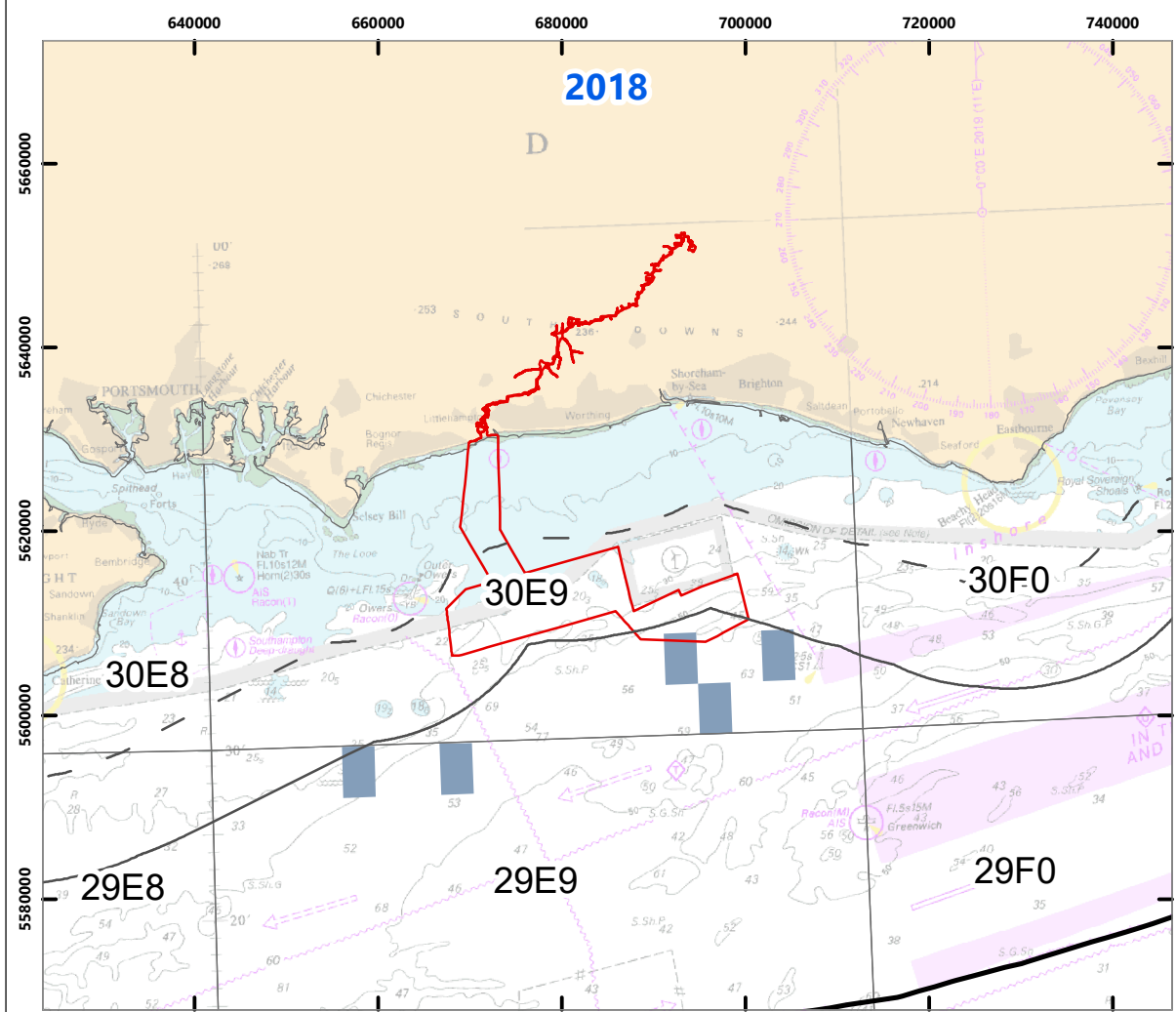
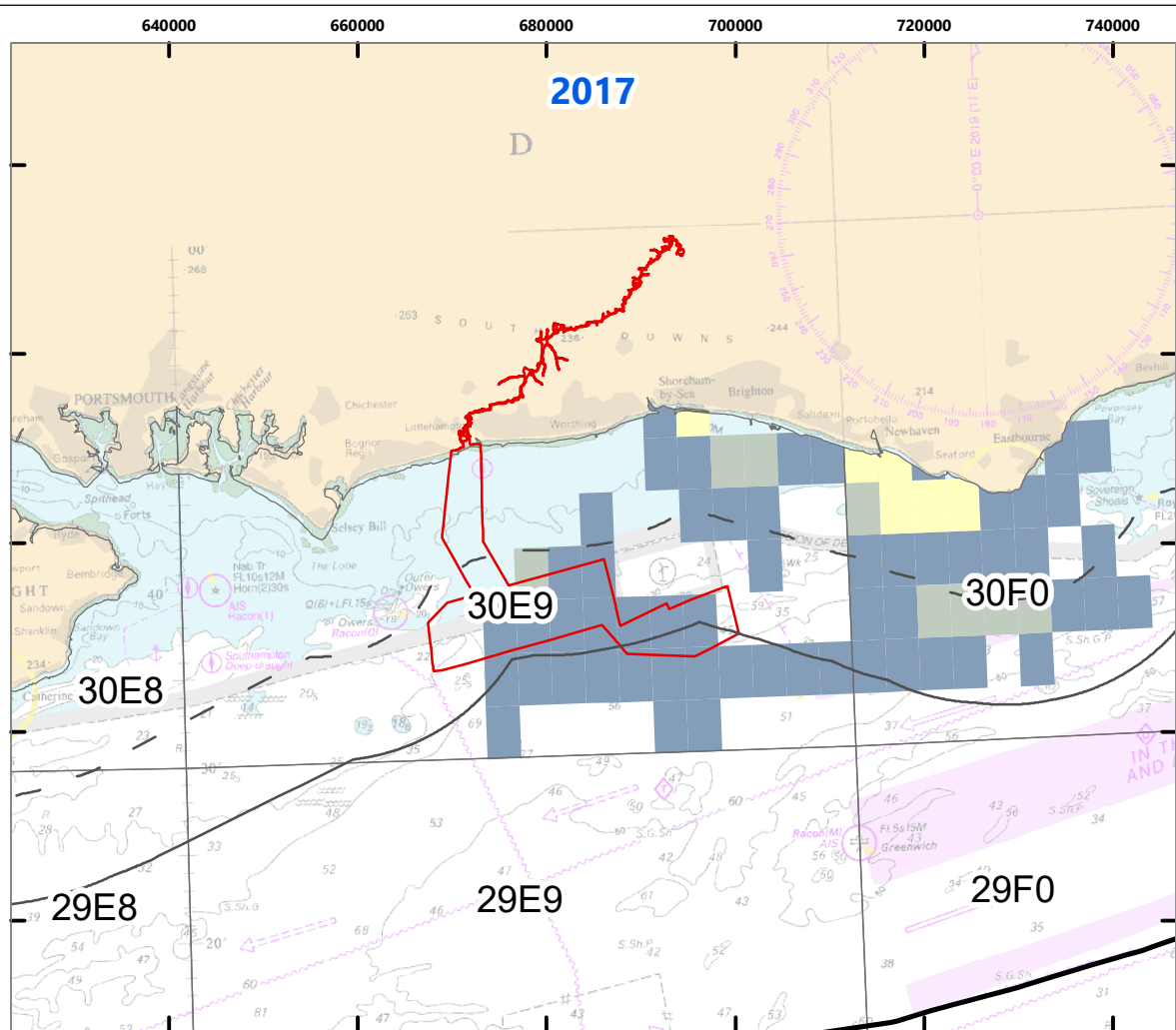
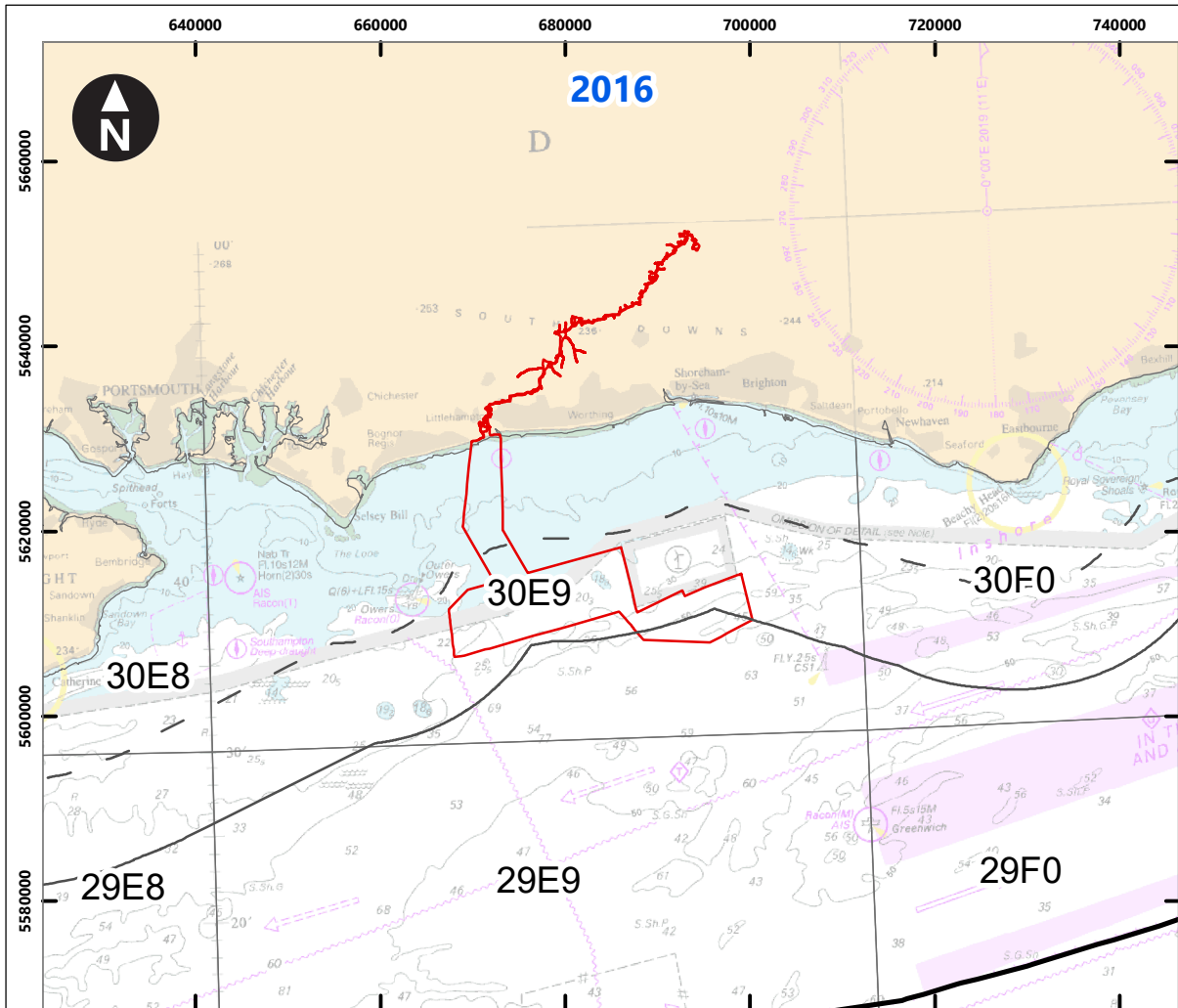

© British Crown and OceanWise, 2021. All rights reserved. License No. EMS-EK001-727447. Not to be used for Navigation

Contains public sector information licensed under the Open Government Licence v3.0 © Crown Copyright 2019

**Key**

- Proposed DCO Order Limits
- ICES statistical rectangles
- 6NM limit
- 12NM limit
- 200NM Exclusive Economic Zone

Demersal trawl value: £

- £0.02 - £5,000.00
- £5,000.01 - £10,000.00
- £10,000.01 - £25,000.00
- £25,000.01 - £50,000.00
- £50,000.01 - £75,000.00
- £75,000.01 - £100,000.00

0 5 10 20 30 40  
Kilometres  
1:800,000  
WGS 1984 UTM Zone 30N Transverse Mercator

Rampion Extension Development

Rampion 2 Offshore Wind Farm

Figure 10.11 Demersal trawl 2016 to 2019 vessel monitoring system data

Environmental Statement

System Identifier: 42285-GOBE-ES-OF-FG-05-6904 10.11		Version: 1.0
Company: POSEIDON	Drawn By: FN	Status: FINAL
Chk/Prvrd: GoBe/SM	Drawn Date: 07/08/2023	

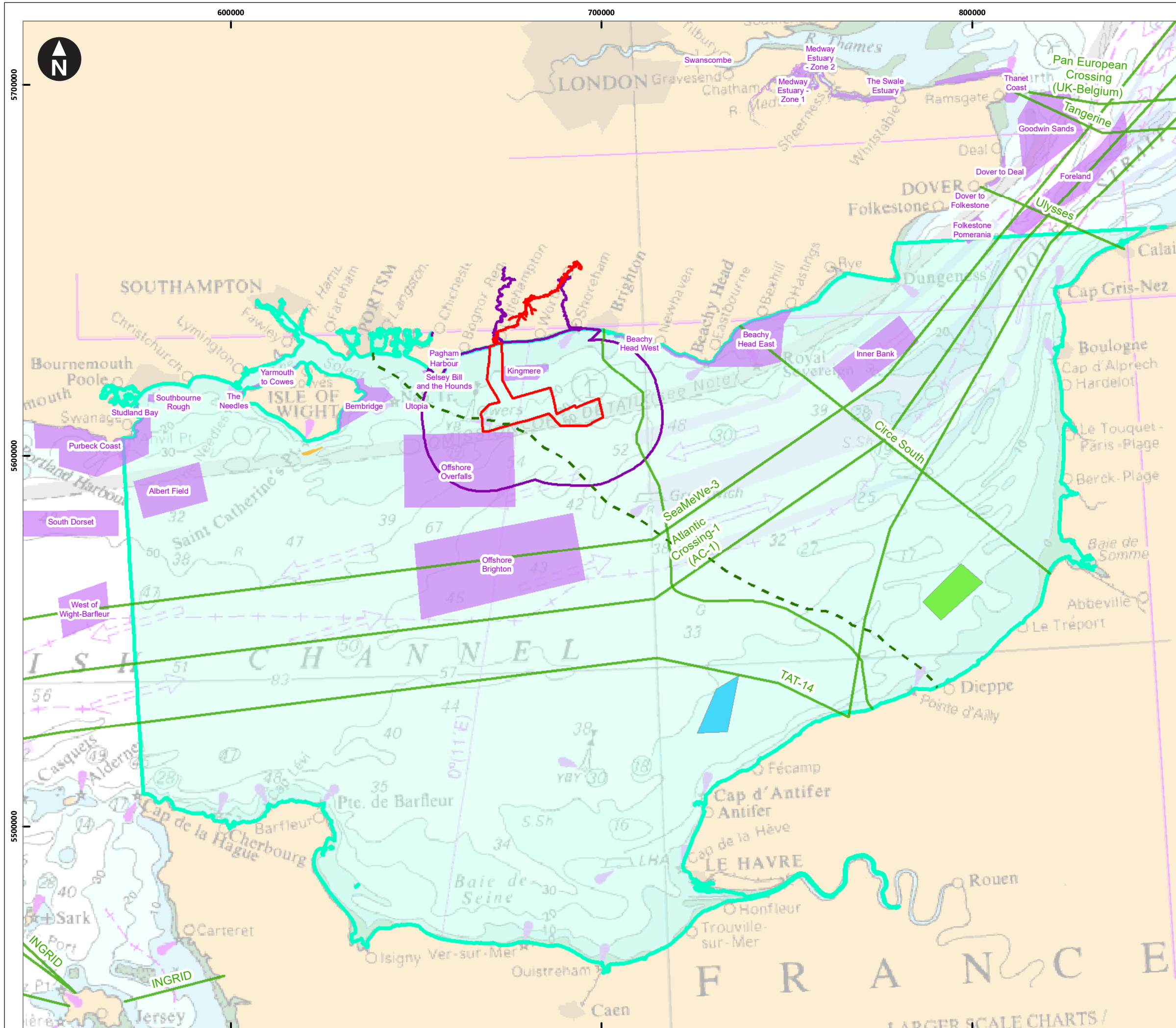

Esri, HERE, Garmin, (c) OpenStreetMap contributors, and the GIS user community. © British Crown and OceanWise, 2021. All rights reserved. License No. EMS-EK001-727447. Not to be used for Navigation © Natural England copyright 2020; Contains Joint Nature Conservation Committee data © copyright and database right 2020

**Key**

- Proposed DCO Order Limits
- Fish and shellfish Study Area
- Cable
- Proposed Aquind cable
- Dieppe - Le Treport wind farm
- Fecamp wind farm
- Tidal Energy Centres
- Marine Conservation Zones
- Commercial Fisheries Zone of Influence (ZOI)

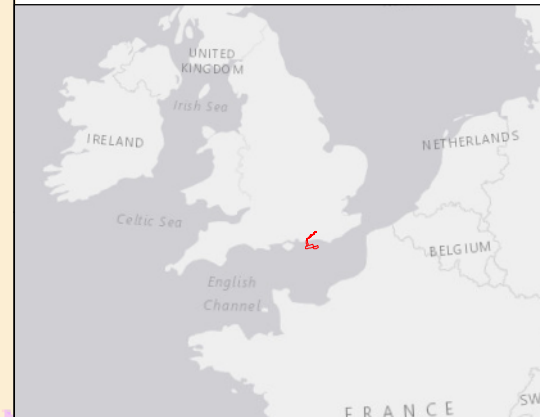

Kilometres  
 0 5 10 20 30 40  
 1:1,000,000  
 WGS 1984 UTM Zone 30N Transverse Mercator

Rampion Extension Development

Rampion 2 Offshore Wind Farm  
 Figure 10.12 Commercial fisheries ZOI (Zone of Influence)  
 Environmental Statement

System Identifier: 42285-GOBE-ES-OF-FG-05-2809		Version: 1.0	
Company: GOBE	Drawn By: SWM	Chk/Prvrd: NH	Drawn Date: Status: 02/06/2023 FINAL